MERTON MUSIC

Merton Music is devoted to making neglected string chamber music accessible to amateur (and professional) players at prices which will positively encourage exploration. Using an extremely economical method it prints music and sells it from stock direct to the player at the following extraordinary prices per page of music, post-free:

U.K. 6.5p. **U.S.A** 15¢ **Germany** 25Pf **Holland** f 0,30 **Australia** 25¢ **Sweden** SEK 1.00

The **Merton Music** catalogue contains 87 works published in parts ready for the music stand on 100gsm A3 paper in a 160gsm cover, For 43 of these works separate scores are available. Here is a brief summary;

DUOS
Lee (2)

TRIOS
Bruni (3)
Orellana
Pleyel (2)
Reinecke
Shield (6)

QUARTETS
Arensky
Bazzini (2)
Coleridge-Taylor
Fibich
Gade
Godard
Grieg
Haydn (3)
Hermann
Herzogenberg
Hurlstone
Jansa
Kirchner
Krommer (3)
Lachner (3)
Mozart (12)
Onslow (3)
Ouseley (2)
Raff
Rheinberger
Rode
Rubinstein (2)
Shield (6)
Spohr (5)
Stanford
Svendsen
Swan Hennessy
Vanhal (2)
Volkmann (3)

QUINTETS
Onslow (3)
Rheinberger
Stanford
Veit

SEXTETS
Wilm

OCTETS
Spohr

MERTON COPYING SERVICE

The remainder of the Merton collection can be photocopied to order by **Merton Copying Service**. The cost per page of music post-free is as follows:

U.K. 15p. **U.S.A.** 30¢ **Germany** 50Pf **Holland** f 0,60 **Australia** 50¢ **Sweden** SEK 2.50

All the 500 works in this collection are out of copyright and 90% are out of print and effectively unobtainable from any other source. Here is a brief selection:

DUOS
Hermann
Hofmann
Kreutzer
Präger

TRIOS
Berger (2)
Blanc (3)
Blumenthal (2)
Boely (3)
Bruni (9)
Cremont
Dont (2)
Dotzauer
Godard
Hermann
Herzogenberg
Hoffmeister
Kreutzer
Krommer
Manns(5)

Pleyel
Pössinger (3)
Präger (3)
Raimondi
Ries H. (6)
Schmitt (3)
Taneiev
Viotti (9)

QUARTETS
Ambrosio
Arensky
Bargiel (2)
Bazzini (2)
Bendl
Bree J van (2)
Carreno
Cherubini (3)
Chvala (2)
Cui (3)
Davidov
Dittersdorf(2)

Draeseke (3)
Fesca
Fibich
Fuchs (4)
Gernsheim (4)
Godard (2)
Goldmark
Grädener (2)
Herzogenberg
Jensen
Kiel (4)
Kirchner
Klughardt (2)
Kopylov (2)
Krehl
Krommer(3)
Kuhlau
Litolff
Luigini
Macfarren
Napravnik(3)

Novacek (2)
Onslow (17)
Perry
Pleyel (10)
Prout (2)
Raff (7)
Reinagle (3)
Reinecke (2)
Reissiger (6)
Rheinberger
Ries F. (5)
Rode
Rubinstein (6)
Scharwenka (2)
Simonetti (2)
Spohr (12)
Stanford (2)
Stenhammar(5)
Taneiev S. (6)
Volkmann (3)
Zelenski (3)

QUINTETS
Ambrosio
Barnekow
Bazzini
Berger
Dessoff
Fétis
Krommer (3)
Onslow (13)
Ries F.
Rubinstein
Spohr (2)
Svendsen

SEXTETS
Davidov
Gade
Hofmann
Krug
Ölander
Raff
Rubinstein

OCTETS
Bargiel
Gade
Malling
Raff
Spohr
Svendsen

PIANO TRIOS
Hummel
Lachner (5)
Reissiger (4)
Spohr (5)

PIANO 4TETS
Hurlstone
Parry
Stanford

PIANO 5TETS
Arensky
Jadassohn (3)
Spohr (2)
Stanford

For free catalogues of all this music contact the following:

Australia	Stephanie Hicks, 21 Bally Street, Kelvin Grove, Queensland 4049 Phone/Fax: (07)3352 5576
Germany	Wolfgang Schreiber, Franz-Schubert-Str. 12/1 69168 Wiesloch Phone: 06222/385117
Holland	Caroline Bouwman, Hobbemastraat 6'''', 1071 ZA Amsterdam Phone: 020 6737943
Sweden	John Teague, Wivalliusgatan 15, 7tr. 11260 Stockholm Phone: 08-6188486
U.S.A.	Meriel Ennik, 811 Seaview Drive, El Cerrito CA 94530 Phone: 510 527 6620
U.K.	Theo Wyatt, 8 Wilton Grove, London SW19 3QX Phone/Fax: 020 8540 2708

MERTON MUSIC

RHEINBERGER

STRING QUARTET

In F Op.147

VIOLIN I

From
Theo Wyatt
8 Wilton Grove
London SW19 3QX
Phone/Fax: 020 8540 2708 (+44 20 8540 2708)
e-mail: mertonmusic@argonet.co.uk

QUARTET in F

I.

J. Rheinberger, Op. 147.

Allegretto.

p *dolce* *sf*

p *pp* *f* *f*

p *sf* *pp*

f *sf*

A *ff* *dim.* *p*

pp

ff *dim.*

p *f* *ff*

pp dolce

B *f*

MM167Vn1 1999 Merton Music

p *f* *sf*

sf *pp*

cresc. *f*

ff *ritard.*

Adagio.

ff *pp* *rit.*

Con fuoco.

p *cresc.*

f *p* *cresc.*

ff

sf

sf *p* *f*

rit. *a tempo* *pp* *f* *p* *f*

f *p*

f energico *sf* **C** *p* *cresc.*

ff *dim.*

p *pp*

rit. *p* *fp* *pp*

cresc.

f

p

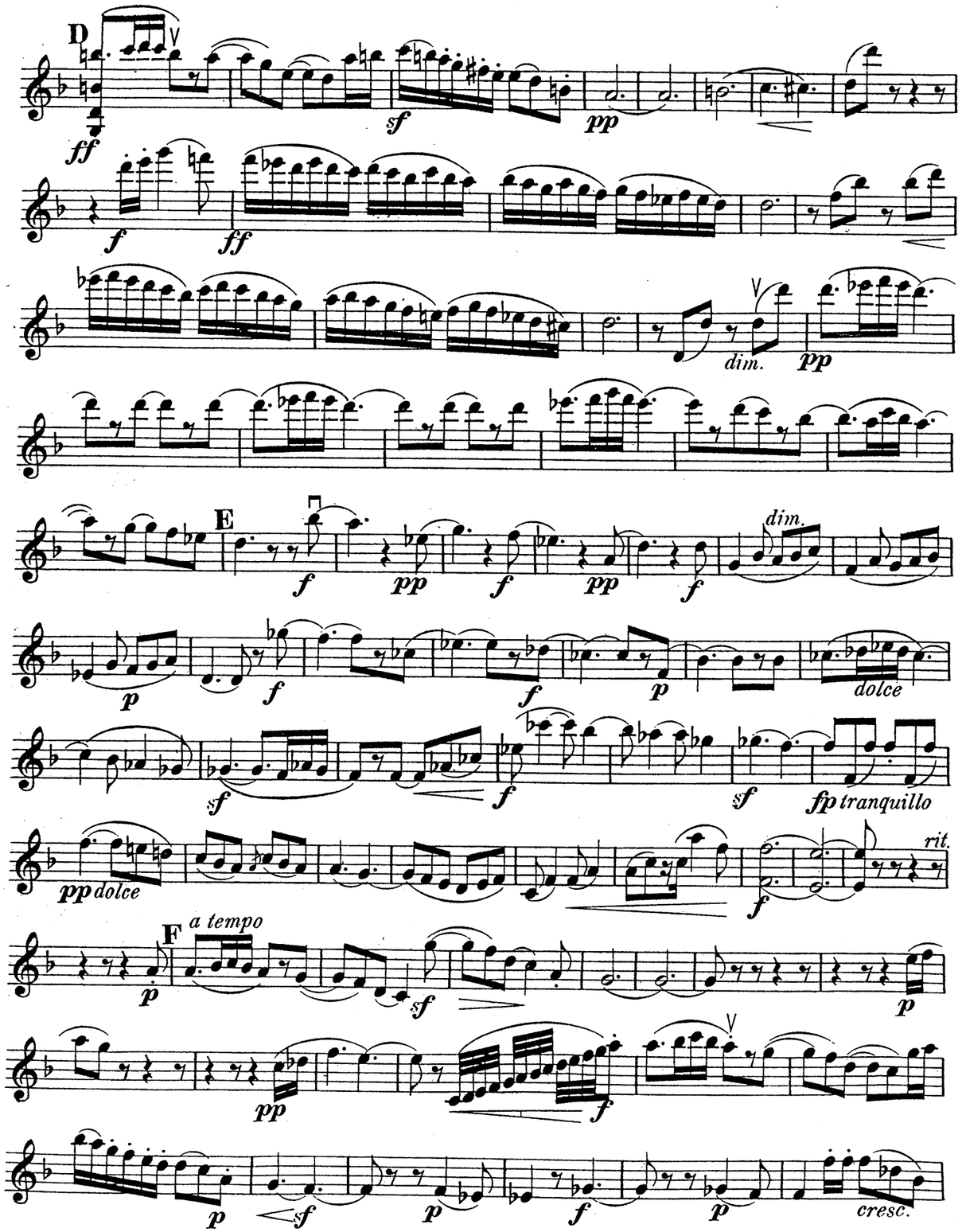
D
ff
sf
pp
f
ff
dim.
pp
E
f
pp
f
pp
f
dim.
p
f
f
p
dolce
sf
f
sf
fp tranquillo
pp dolce
f
rit.
F
a tempo
p
sf
p
pp
f
p
sf
p
f
p
cresc.

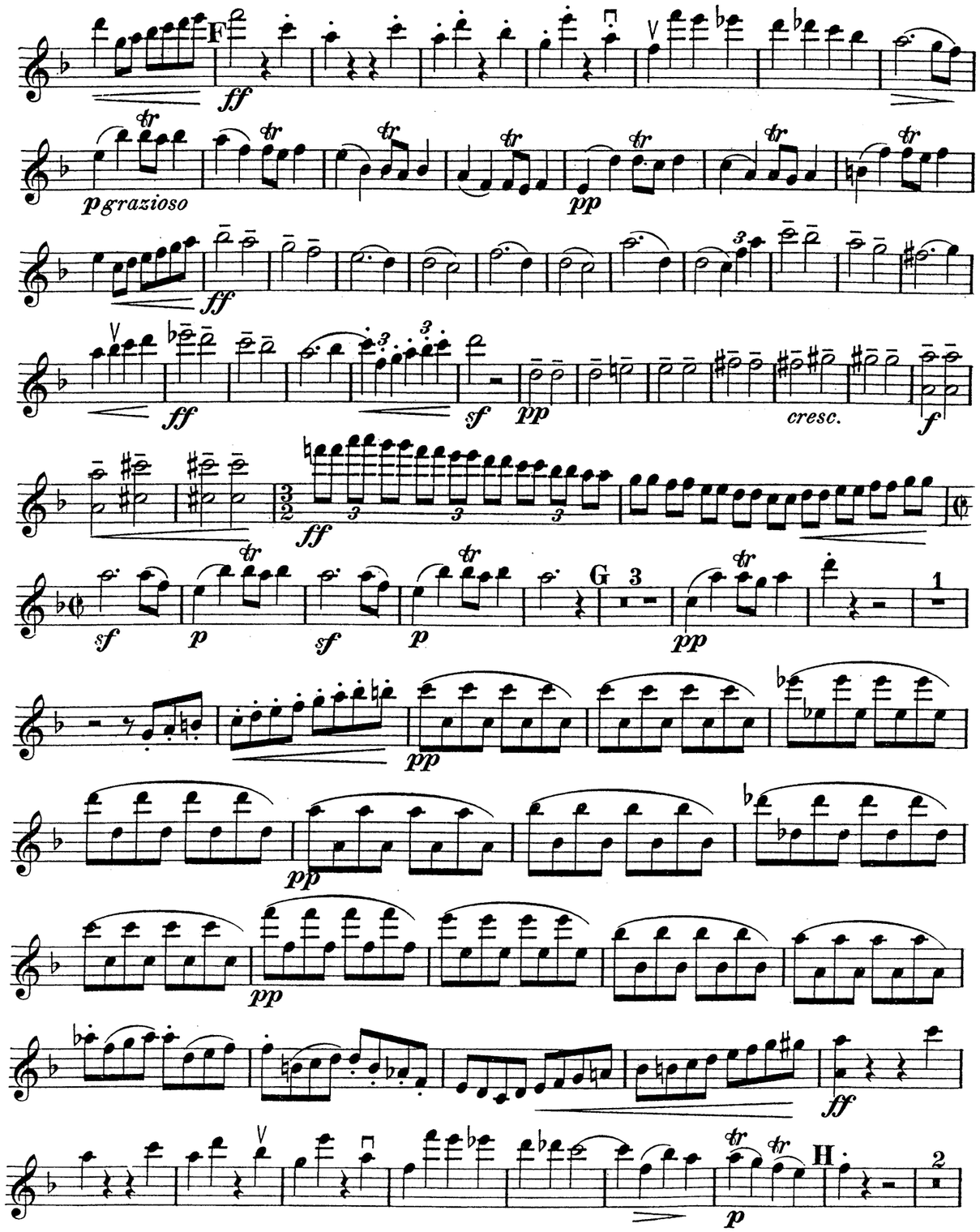
F
ff
p grazioso
pp
ff
ff
sf
pp
cresc.
f
ff
sf
p
sf
p
G
3
pp
1
pp
pp
pp
ff
p
H
2

f *ff* *sff* *poco rit.*

dim. *p a tempo*

grazioso *sfp*

E *f* *p*

f *dim.* *p* *dolce*

p *f*

rit. *sff* *p a tempo* *ff*

rit. *a tempo*

mf *p* *pp*

f

p *pp*

f *sf* *poco rit.*

G *a tempo* *pp* *f* *fp* *f*

ff *p*

cresc. *f* *dim.*

p *f* *pp dolce*

H *f con fuoco* *ff*

sempre ff

dim. *p* *poco meno mosso* *pp*

poco a poco animato *f* *ff*

stringendo

Adagio. II.

sordini

pp dolce

sf p pp

dolce

f p f p

A senza sordini

f ff p pp

f vibrando ff

sf dolce

sf

B

p dolce pp

smorz. f f

vibrando

f p f p f

ff C

1 p

gracioso mf

p p dolce

mf

f ff

D

f p

f 2

Fuge.
Allegro.

16 Viol.II.

p *sf* *sf*

cresc.

cresc. A *f*

p *f*

p *f* *p* *cresc.* *f*

p *f*

sf *sf*

B

p *cresc.* *f*

sff *dim.* *p* *pp* *dolce*

pp *dolce* *sf* *p* *pp*

sf C *f* *sf* *sf*

ff *ff*

p molto dolce *espr.*

f *cresc.* *dim.*

D *rit.*

p *p* *f*

pp *f dolce marc.*

ff *vibrando*

pp *smorz.* *sf*

morendo

pp *pp*

III.

Tempo di Menuetto - moderato.

Trio.

sempre pp

IV.

Introduction und Fuge.

Adagio non troppo.

MERTON MUSIC

Merton Music is devoted to making neglected string chamber music accessible to amateur (and professional) players at prices which will positively encourage exploration. Using an extremely economical method it prints music and sells it from stock direct to the player at the following extraordinary prices per page of music, post-free:

U.K. 6.5p. **U.S.A** 15¢ **Germany** 25Pf **Holland** f 0,30 **Australia** 25¢ **Sweden** SEK 1.00

The **Merton Music** catalogue contains 87 works published in parts ready for the music stand on 100gsm A3 paper in a 160gsm cover, For 43 of these works separate scores are available. Here is a brief summary;

DUOS
Lee (2)

TRIOS
Bruni (3)
Orellana
Pleyel (2)
Reinecke
Shield (6)

QUARTETS
Arensky
Bazzini (2)
Coleridge-Taylor
Fibich
Gade
Godard

Grieg
Haydn (3)
Hermann
Herzogenberg
Hurlstone
Jansa
Kirchner
Krommer (3)

Lachner (3)
Mozart (12)
Onslow (3)
Ouseley (2)
Raff
Rheinberger
Rode
Rubinstein (2)

Shield (6)
Spohr (5)
Stanford
Svendsen
Swan Hennessy
Vanhal (2)
Volkmann (3)

QUINTETS
Onslow (3)
Rheinberger
Stanford
Veit

SEXTETS
Wilm

OCTETS
Spohr

MERTON COPYING SERVICE

The remainder of the Merton collection can be photocopied to order by **Merton Copying Service**. The cost per page of music post-free is as follows:

U.K. 15p. **U.S.A.** 30¢ **Germany** 50Pf **Holland** f 0,60 **Australia** 50¢ **Sweden** SEK 2.50

All the 500 works in this collection are out of copyright and 90% are out of print and effectively unobtainable from any other source. Here is a brief selection:

DUOS
Hermann
Hofmann
Kreutzer
Präger

TRIOS
Berger (2)
Blanc (3)
Blumenthal (2)
Boely (3)
Bruni (9)
Cremont
Dont (2)
Dotzauer
Godard
Hermann
Herzogenberg
Hoffmeister
Kreutzer
Krommer
Manns(5)

Pleyel
Pössinger (3)
Präger (3)
Raimondi
Ries H. (6)
Schmitt (3)
Taneiev
Viotti (9)

QUARTETS
Ambrosio
Arensky
Bargiel (2)
Bazzini (2)
Bendl
Bree J van (2)
Carreno
Cherubini (3)
Chvala (2)
Cui (3)
Davidov
Dittersdorf(2)

Draeseke (3)
Fesca
Fibich
Fuchs (4)
Gernsheim (4)
Godard (2)
Goldmark
Grädener (2)
Herzogenberg
Jensen
Kiel (4)
Kirchner
Klughardt (2)
Kopylov (2)
Krehl
Krommer(3)
Kuhlau
Litolff
Luigini
Macfarren
Napravnik(3)

Novacek (2)
Onslow (17)
Perry
Pleyel (10)
Prout (2)
Raff (7)
Reinagle (3)
Reinecke (2)
Reissiger (6)
Rheinberger
Ries F. (5)
Rode
Rubinstein (6)
Scharwenka (2)
Simonetti (2)
Spohr (12)
Stanford (2)
Stenhammar(5)
Taneiev S. (6)
Volkmann (3)
Zelenski (3)

QUINTETS
Ambrosio
Barnekow
Bazzini
Berger
Dessoff
Fétis
Krommer (3)
Onslow (13)
Ries F.
Rubinstein
Spohr (2)
Svendsen

SEXTETS
Davidov
Gade
Hofmann
Krug
Ölander
Raff
Rubinstein

OCTETS
Bargiel
Gade
Malling
Raff
Spohr
Svendsen

PIANO TRIOS
Hummel
Lachner (5)
Reissiger (4)
Spohr (5)

PIANO 4TETS
Hurlstone
Parry
Stanford

PIANO 5TETS
Arensky
Jadassohn (3)
Spohr (2)
Stanford

For free catalogues of all this music contact the following:

Australia	Stephanie Hicks, 21 Bally Street, Kelvin Grove, Queensland 4049 Phone/Fax: (07)3352 5576
Germany	Wolfgang Schreiber, Franz-Schubert-Str. 12/1 69168 Wiesloch Phone: 06222/385117
Holland	Caroline Bouwman, Hobbemastraat 6'''', 1071 ZA Amsterdam Phone: 020 6737943
Sweden	John Teague, Wivalliusgatan 15, 7tr. 11260 Stockholm Phone: 08-6188486
U.S.A.	Meriel Ennik, 811 Seaview Drive, El Cerrito CA 94530 Phone: 510 527 6620
U.K.	Theo Wyatt, 8 Wilton Grove, London SW19 3QX Phone/Fax: 020 8540 2708

MERTON MUSIC

RHEINBERGER

STRING QUARTET

In F Op.147

VIOLIN II

From
Theo Wyatt
8 Wilton Grove
London SW19 3QX
Phone/Fax: 020 8540 2708 (+44 20 8540 2708)
e-mail: mertonmusic@argonet.co.uk

QUARTET in F

I.

J. Rheinberger, Op. 147.

Allegretto.

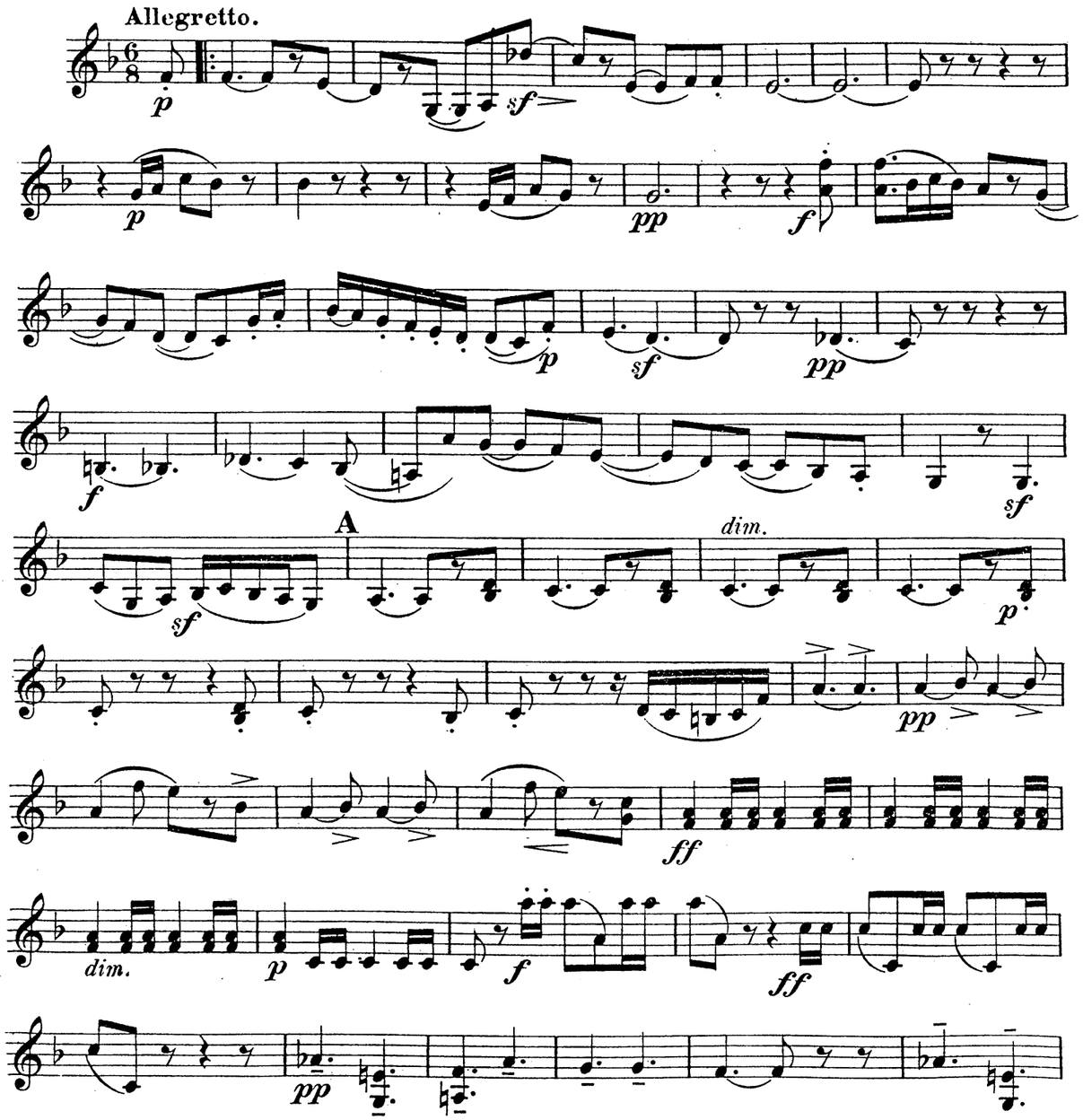

MM167Vn2 1999 Merton Music

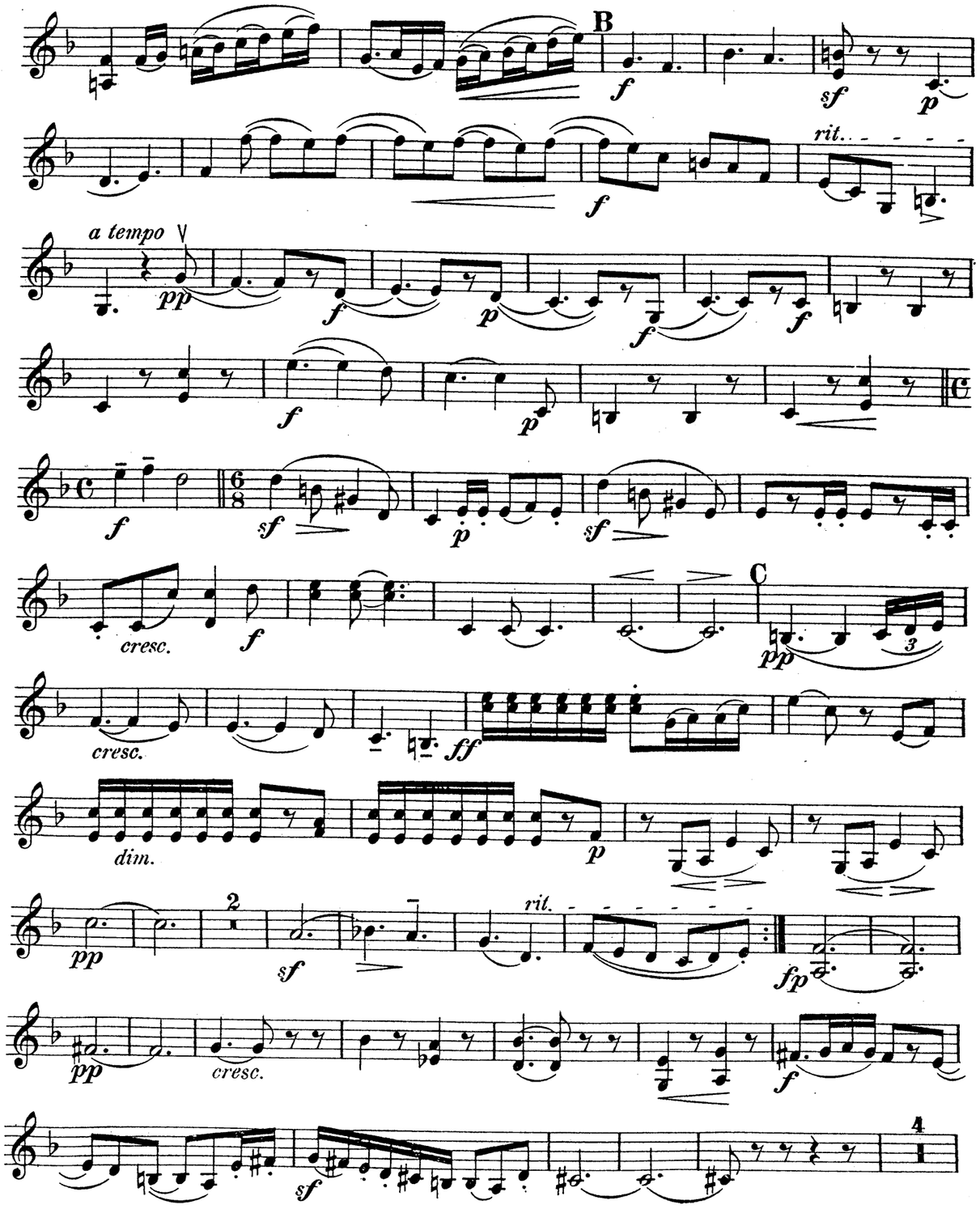
B
rit.
a tempo
cresc.
C
cresc.
dim.
rit.
cresc.

D

E

Tranquillo.

F *a tempo*

H

Adagio.

Con fuoco.

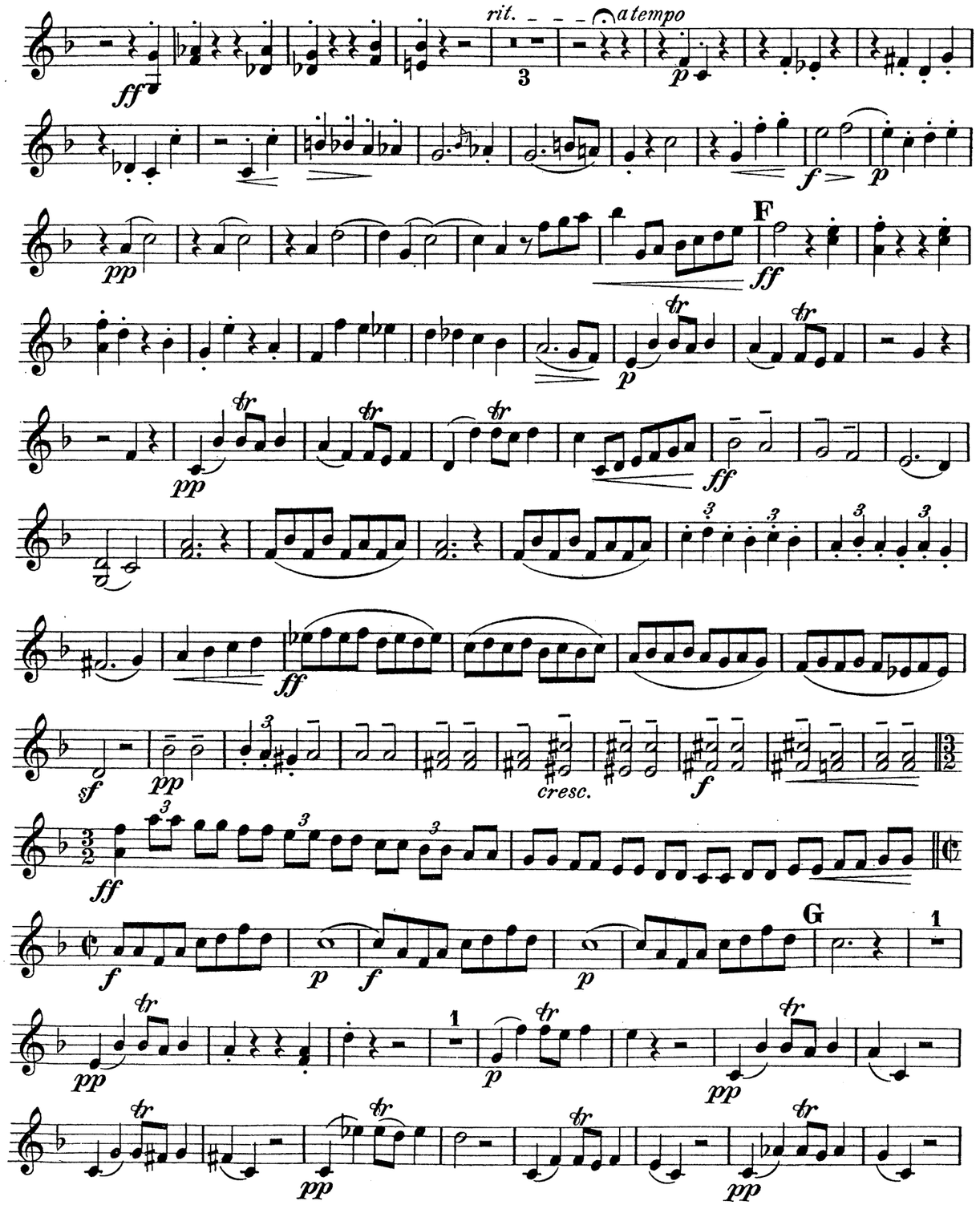
rit.
a tempo
F
cresc.
G

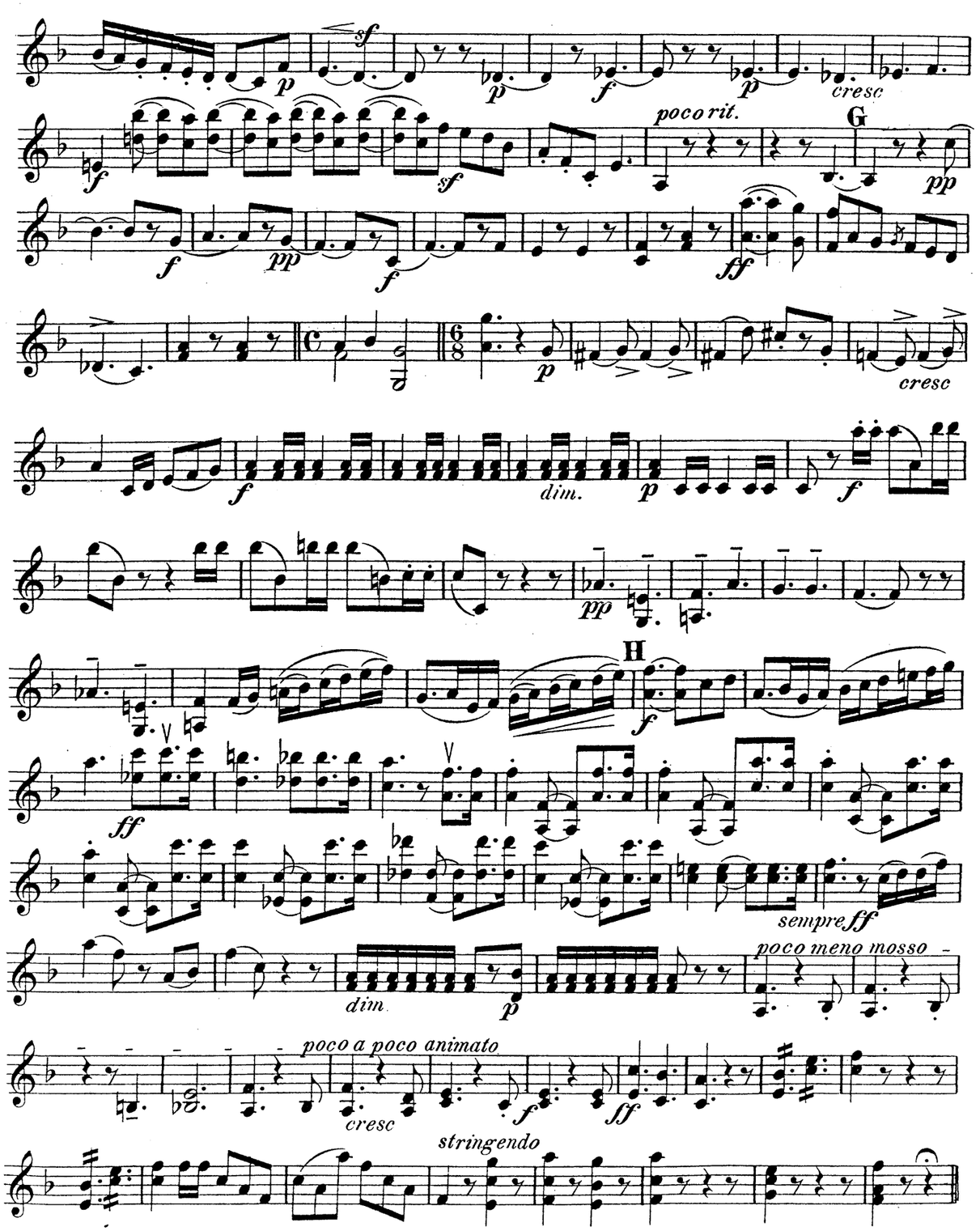
cresc
poco rit.
G
cresc
dim.
H
sempre ff
dim.
poco meno mosso
poco a poco animato
cresc
stringendo

II.

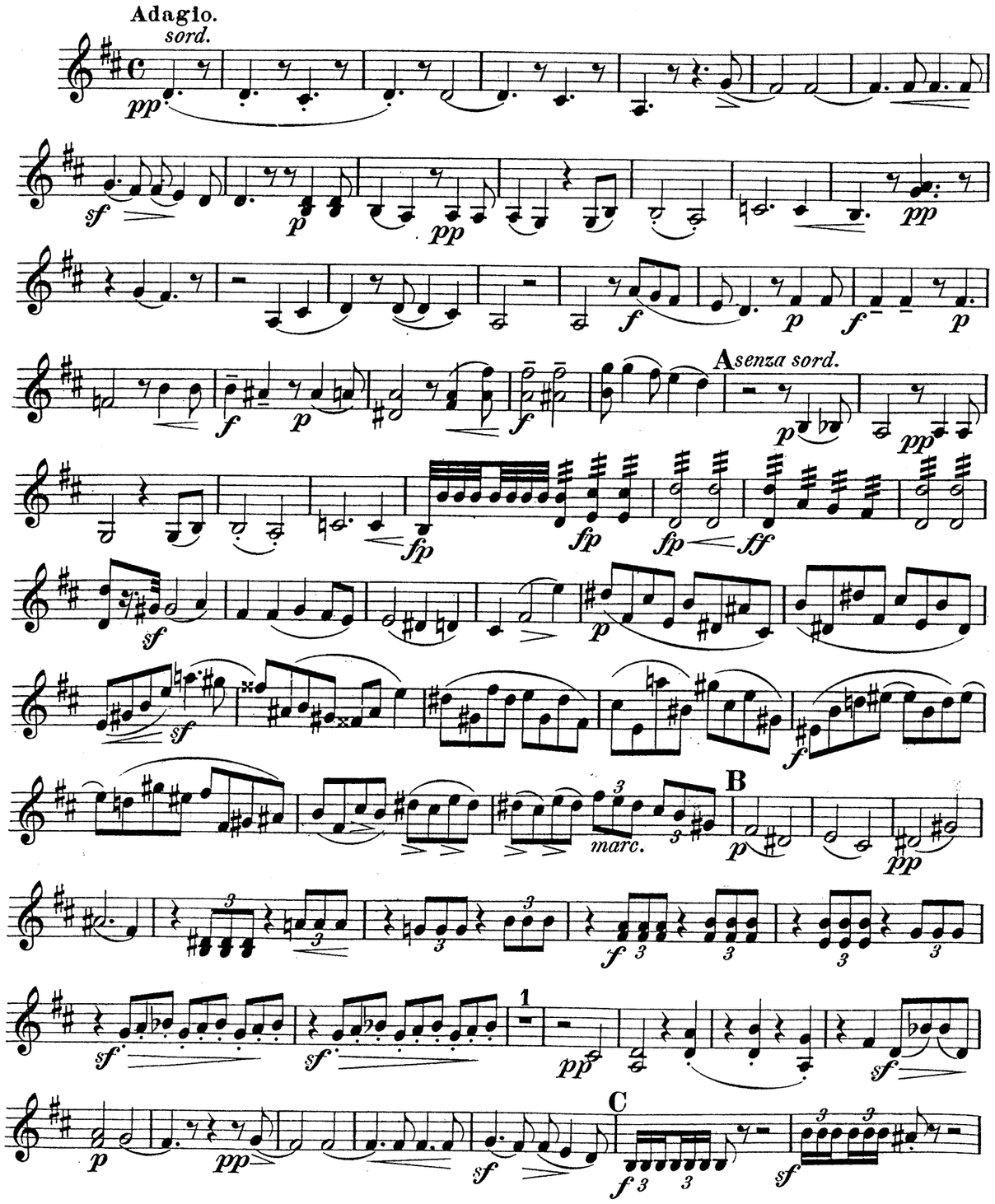
Adagio.
sord.
A senza sord.
marc.
B
C

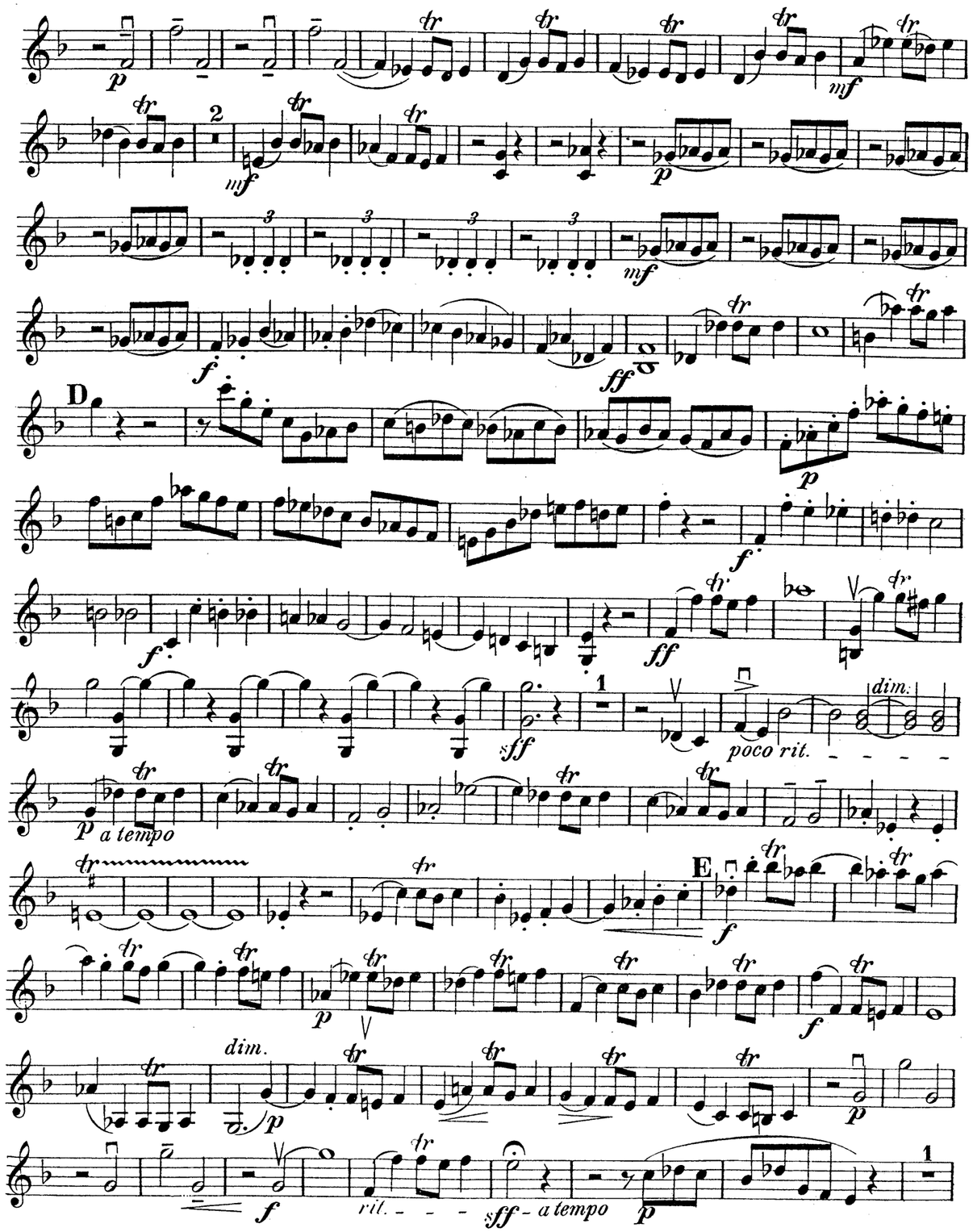
D
poco rit.
dim.
a tempo
E
dim.
rit.
a tempo

Fuge.

Allegro.

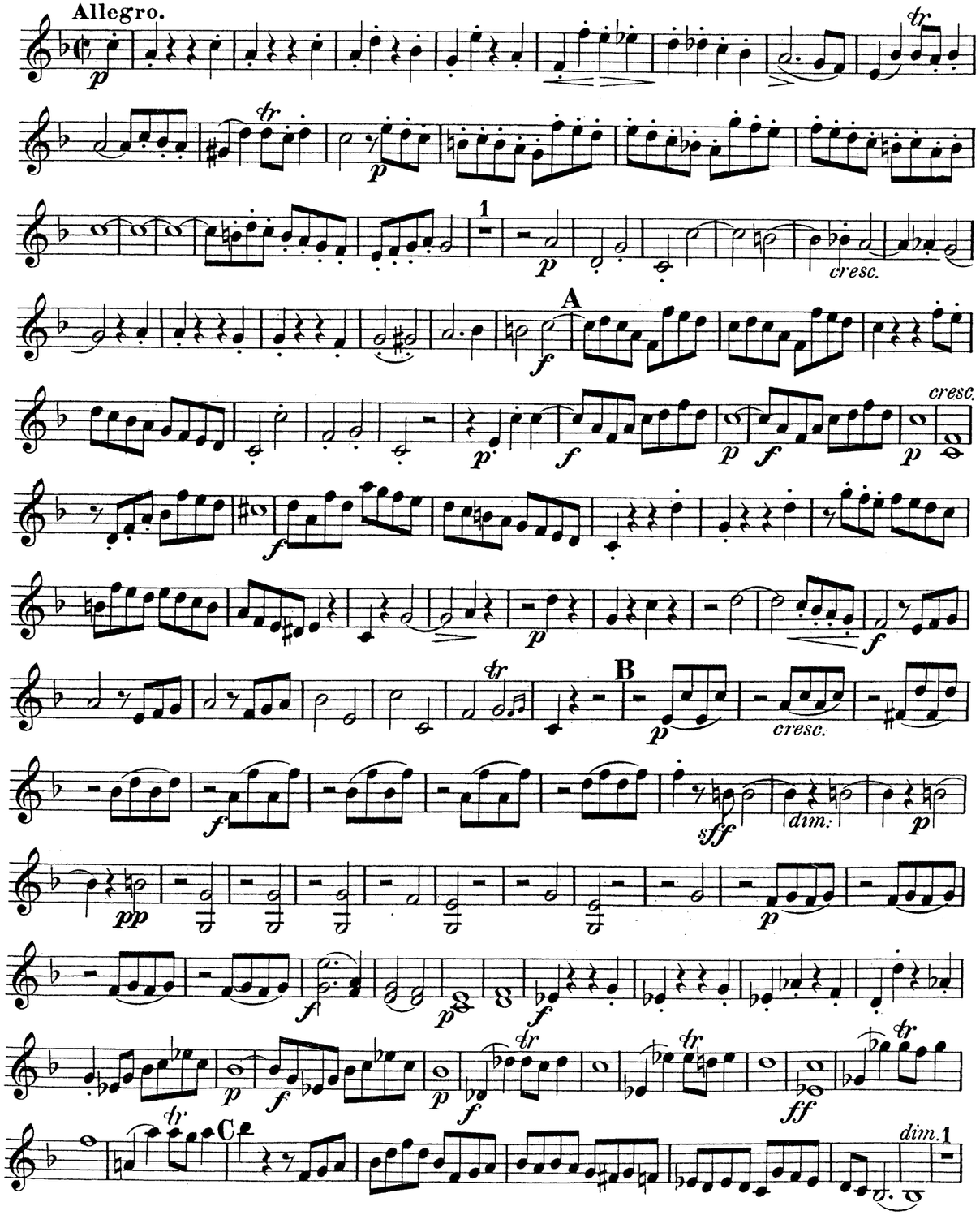

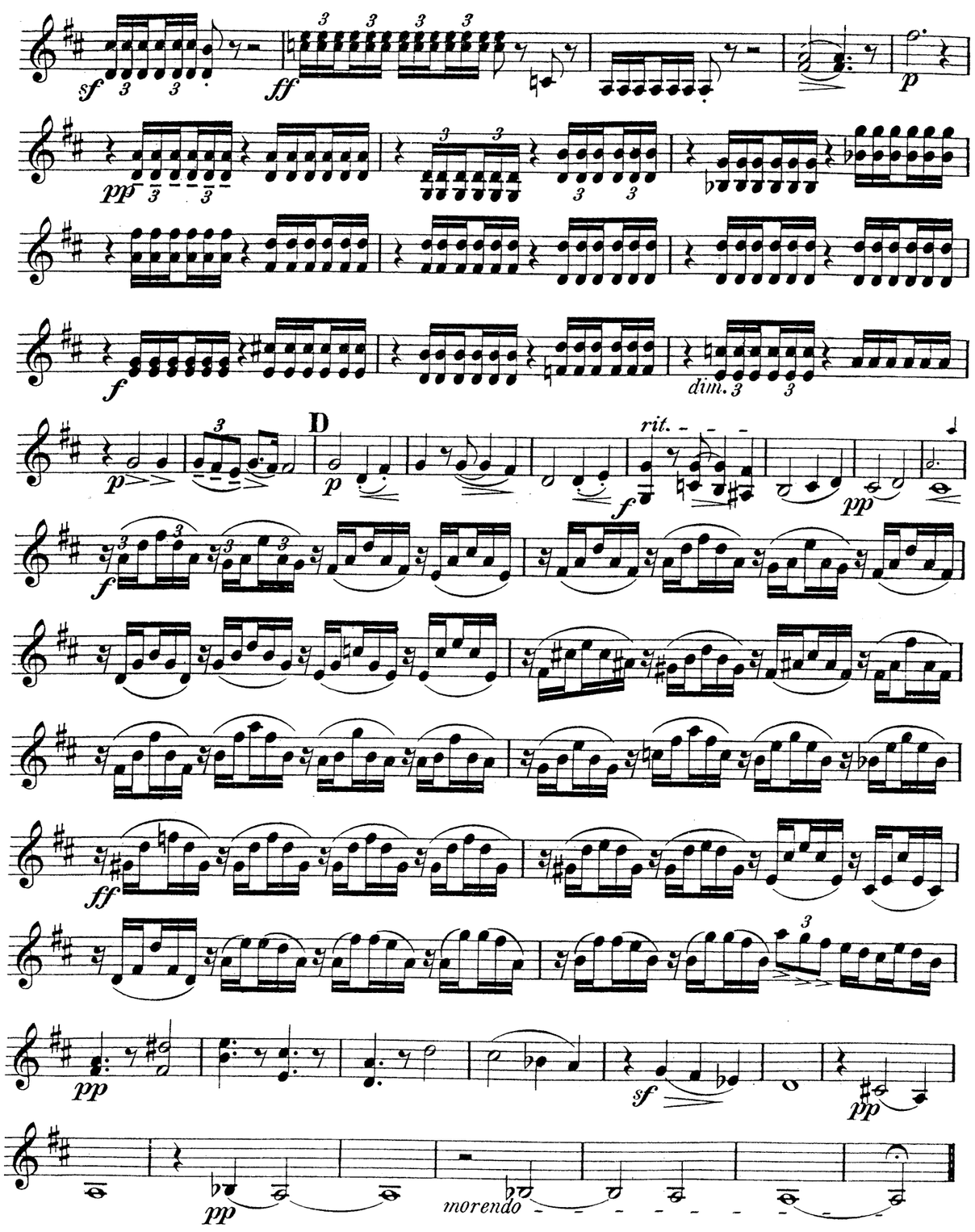

III.

Tempo di Menuetto-moderato.

Trio.

IV.

Introduction und Fuge.

Adagio non troppo.

MERTON MUSIC

Merton Music is devoted to making neglected string chamber music accessible to amateur (and professional) players at prices which will positively encourage exploration. Using an extremely economical method it prints music and sells it from stock direct to the player at the following extraordinary prices per page of music, post-free:

U.K. 6.5p. **U.S.A** 15¢ **Germany** 25Pf **Holland** f 0,30 **Australia** 25¢ **Sweden** SEK 1.00

The **Merton Music** catalogue contains 87 works published in parts ready for the music stand on 100gsm A3 paper in a 160gsm cover, For 43 of these works separate scores are available. Here is a brief summary;

DUOS
Lee (2)

TRIOS
Bruni (3)
Orellana
Pleyel (2)
Reinecke
Shield (6)

QUARTETS
Arensky
Bazzini (2)
Coleridge-Taylor
Fibich
Gade
Godard

Grieg
Haydn (3)
Hermann
Herzogenberg
Hurlstone
Jansa
Kirchner
Krommer (3)

Lachner (3)
Mozart (12)
Onslow (3)
Ouseley (2)
Raff
Rheinberger
Rode
Rubinstein (2)

Shield (6)
Spohr (5)
Stanford
Svendsen
Swan Hennessy
Vanhal (2)
Volkmann (3)
QUINTETS

Onslow (3)
Rheinberger
Stanford
Veit

SEXTETS
Wilm

OCTETS
Spohr

MERTON COPYING SERVICE

The remainder of the Merton collection can be photocopied to order by **Merton Copying Service**. The cost per page of music post-free is as follows:

U.K. 15p. **U.S.A.** 30¢ **Germany** 50Pf **Holland** f 0,60 **Australia** 50¢ **Sweden** SEK 2.50

All the 500 works in this collection are out of copyright and 90% are out of print and effectively unobtainable from any other source. Here is a brief selection:

DUOS
Hermann
Hofmann
Kreutzer
Präger

TRIOS
Berger (2)
Blanc (3)
Blumenthal (2)
Boely (3)
Bruni (9)
Cremont
Dont (2)
Dotzauer
Godard
Hermann
Herzogenberg
Hoffmeister
Kreutzer
Krommer
Manns(5)

Pleyel
Pössinger (3)
Präger (3)
Raimondi
Ries H. (6)
Schmitt (3)
Taneiev
Viotti (9)

QUARTETS
Ambrosio
Arensky
Bargiel (2)
Bazzini (2)
Bendl
Bree J van (2)
Carreno
Cherubini (3)
Chvala (2)
Cui (3)
Davidov
Dittersdorf(2)

Draeseke (3)
Fesca
Fibich
Fuchs (4)
Gernsheim (4)
Godard (2)
Goldmark
Grädener (2)
Herzogenberg
Jensen
Kiel (4)
Kirchner
Klughardt (2)
Kopylov (2)
Krehl
Krommer(3)
Kuhlau
Litolff
Luigini
Macfarren
Napravnik(3)

Novacek (2)
Onslow (17)
Perry
Pleyel (10)
Prout (2)
Raff (7)
Reinagle (3)
Reinecke (2)
Reissiger (6)
Rheinberger
Ries F. (5)
Rode
Rubinstein (6)
Scharwenka (2)
Simonetti (2)
Spohr (12)
Stanford (2)
Stenhammar(5)
Taneiev S. (6)
Volkmann (3)
Zelenski (3)

QUINTETS
Ambrosio
Barnekow
Bazzini
Berger
Dessoff
Fétis
Krommer (3)
Onslow (13)
Ries F.
Rubinstein
Spohr (2)
Svendsen

SEXTETS
Davidov
Gade
Hofmann
Krug
Ölander
Raff
Rubinstein

OCTETS
Bargiel
Gade
Malling
Raff
Spohr
Svendsen

PIANO TRIOS
Hummel
Lachner (5)
Reissiger (4)
Spohr (5)

PIANO 4TETS
Hurlstone
Parry
Stanford

PIANO 5TETS
Arensky
Jadassohn (3)
Spohr (2)
Stanford

For free catalogues of all this music contact the following:

Australia	Stephanie Hicks, 21 Bally Street, Kelvin Grove, Queensland 4049 Phone/Fax: (07)3352 5576
Germany	Wolfgang Schreiber, Franz-Schubert-Str. 12/1 69168 Wiesloch Phone: 06222/385117
Holland	Caroline Bouwman, Hobbemastraat 6'''', 1071 ZA Amsterdam Phone: 020 6737943
Sweden	John Teague, Wivalliusgatan 15, 7tr. 11260 Stockholm Phone: 08-6188486
U.S.A.	Meriel Ennik, 811 Seaview Drive, El Cerrito CA 94530 Phone: 510 527 6620
U.K.	Theo Wyatt, 8 Wilton Grove, London SW19 3QX Phone/Fax: 020 8540 2708

MERTON MUSIC

RHEINBERGER

STRING QUARTET

In F Op.147

VIOLA

From
Theo Wyatt
8 Wilton Grove
London SW19 3QX
Phone/Fax: 020 8540 2708 (+44 20 8540 2708)
e-mail: mertonmusic@argonet.co.uk

QUARTET in F

I.

J. Rheinberger, Op. 147.

Allegretto.

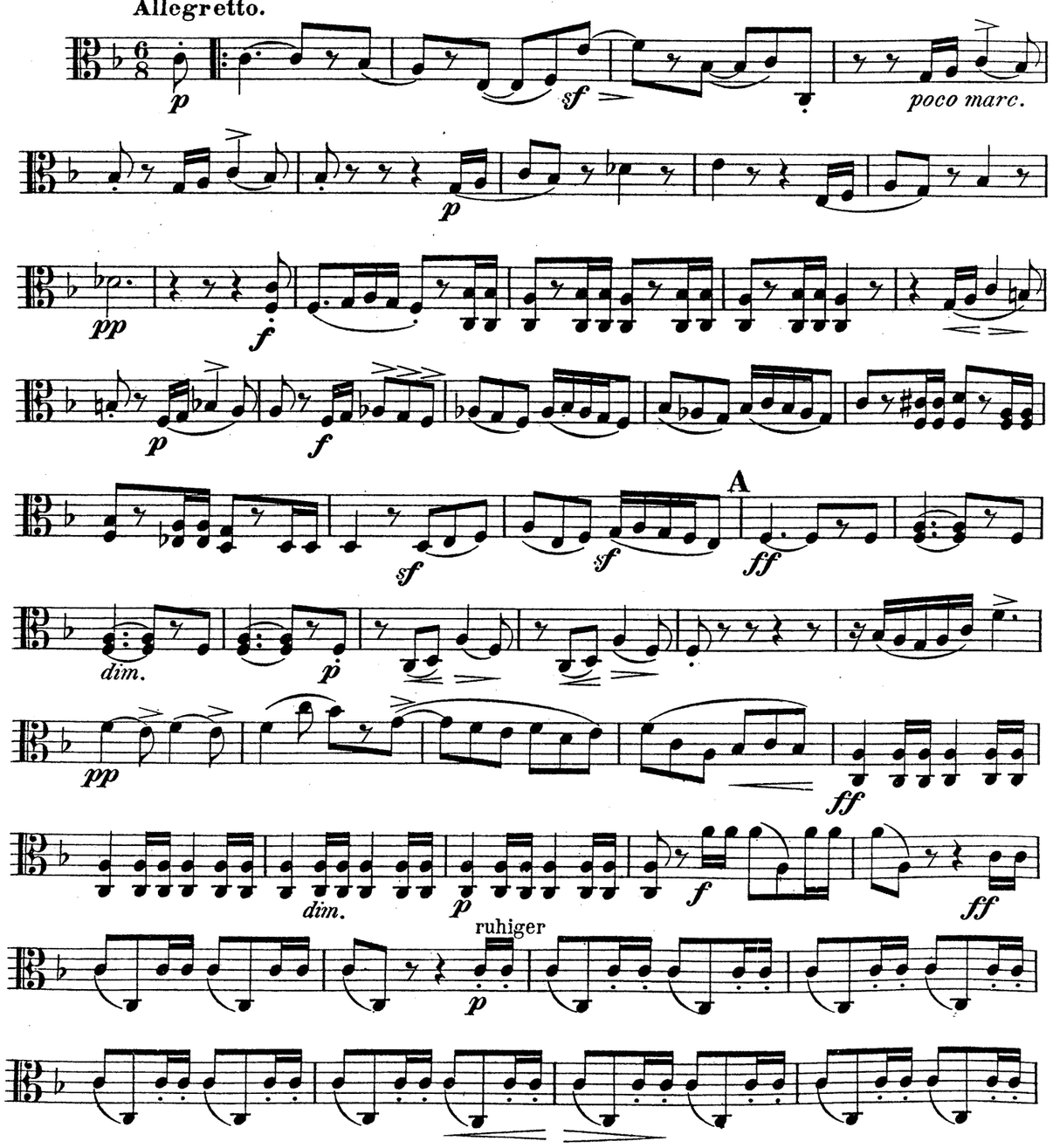

MM167Va 1999 Merton Music

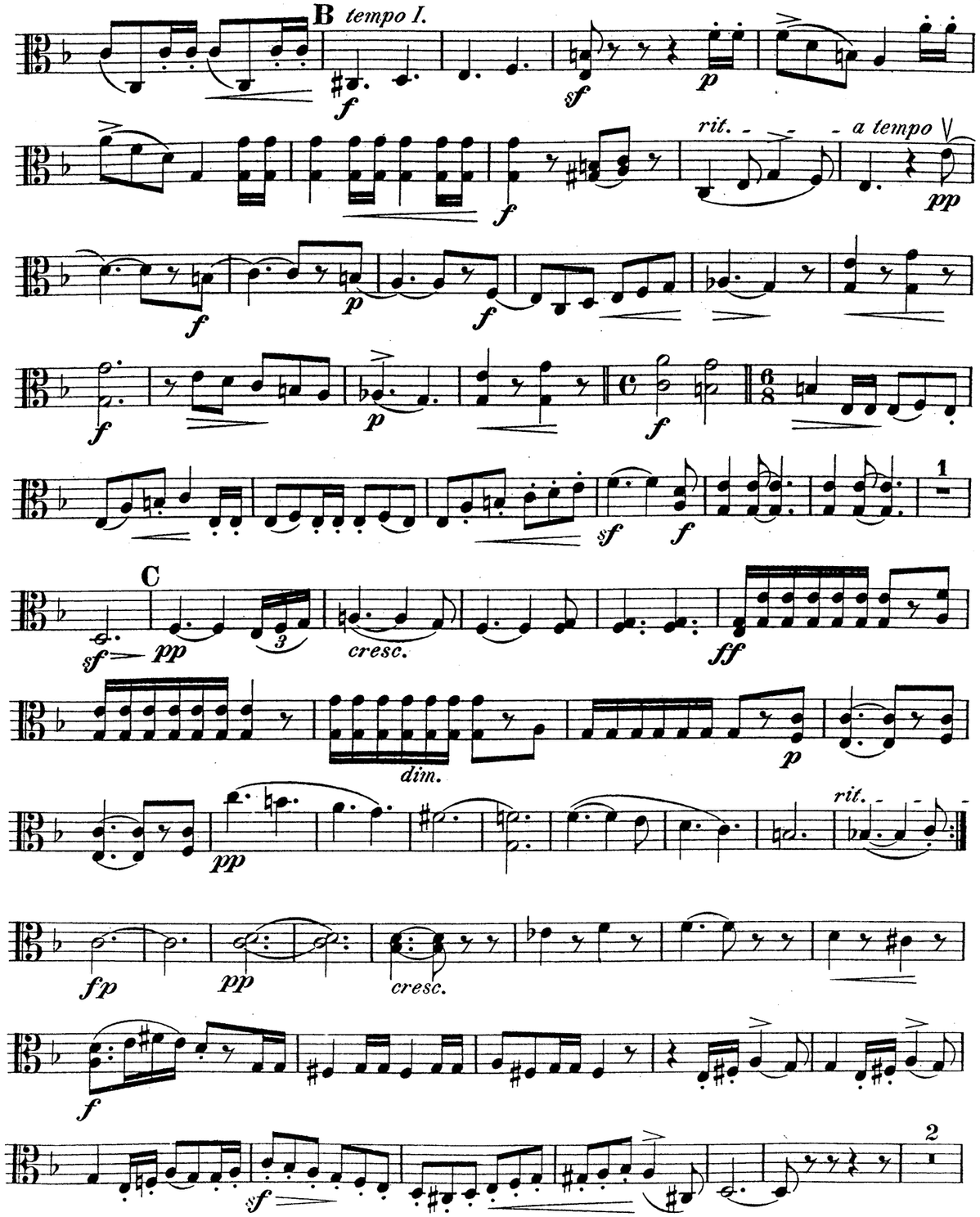
B tempo I.
rit.
a tempo
C
cresc.
dim.
rit.

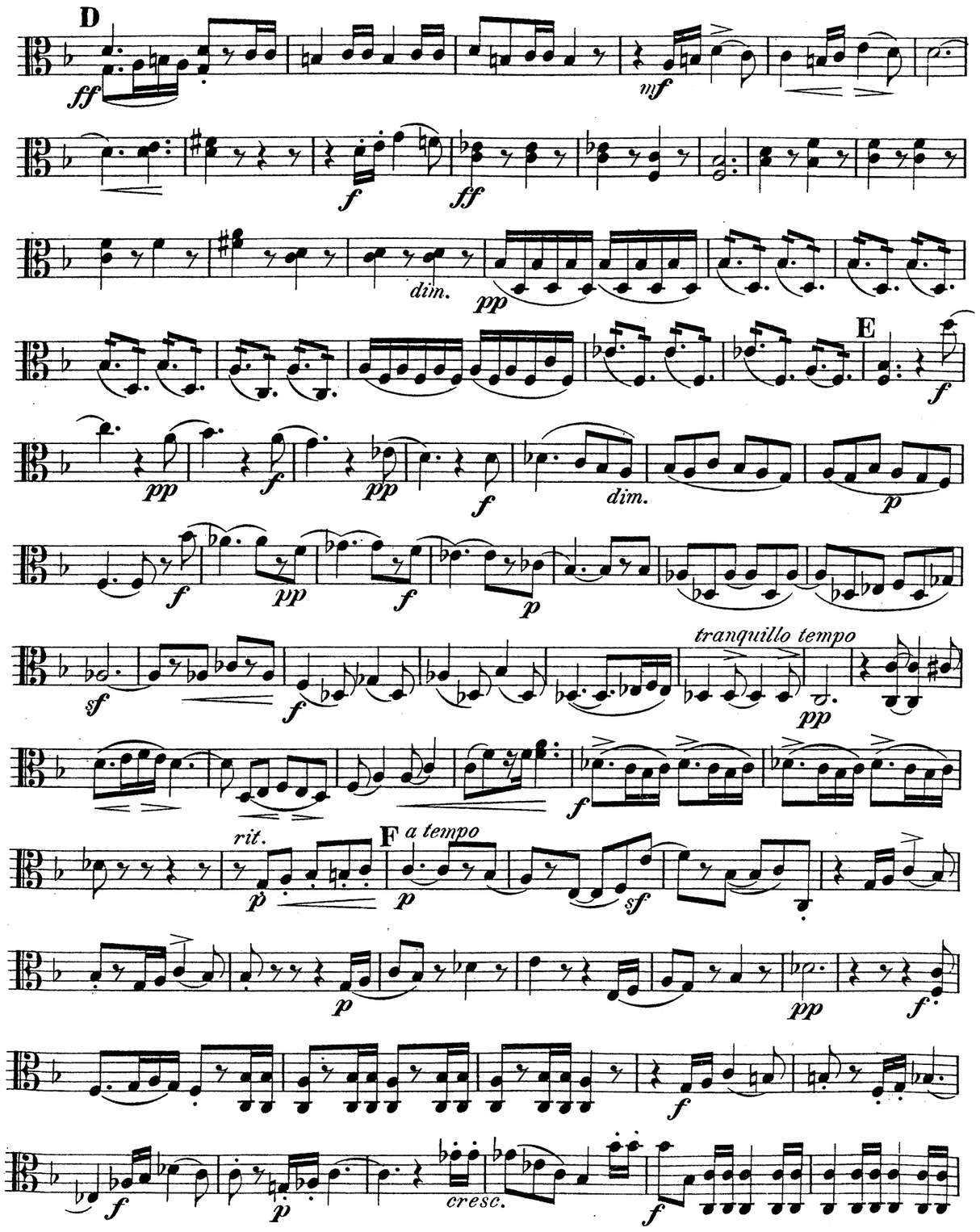
D
E
F
dim.
tranquillo tempo
rit.
a tempo
cresc.

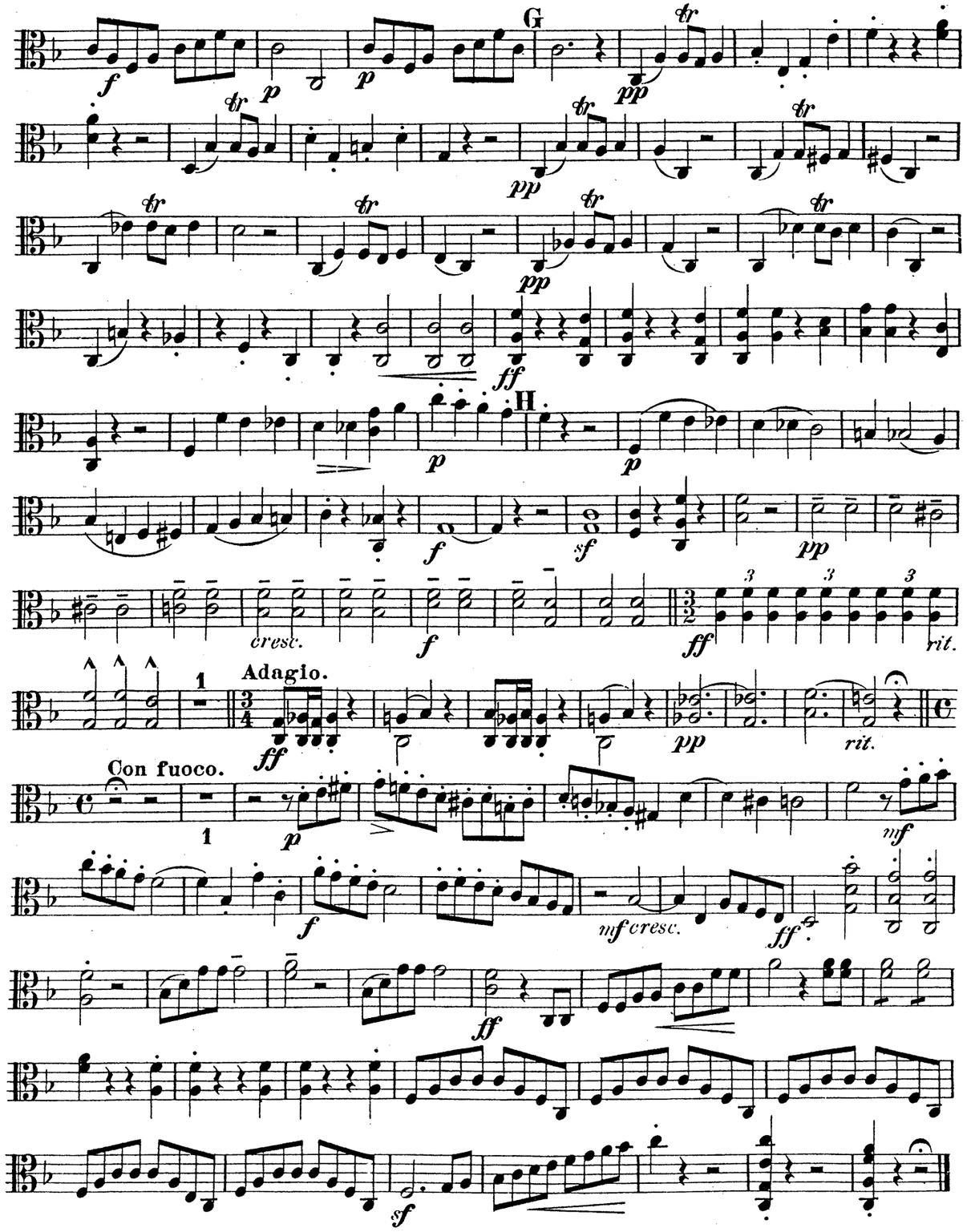
G
H
cresc.
rit.
Adagio.
Con fuoco.
mf cresc.

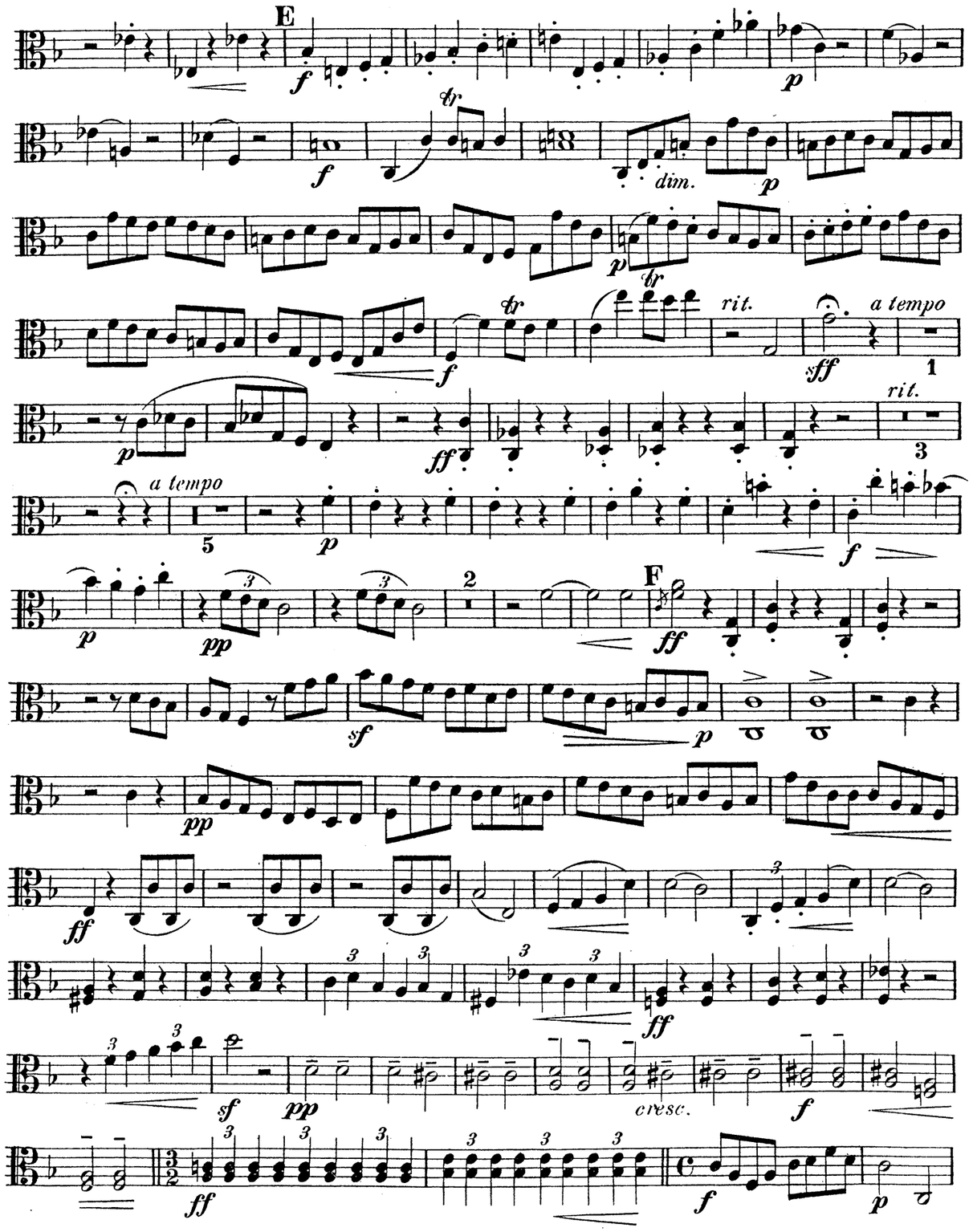
E
dim.
rit.
a tempo
rit.
a tempo
F
cresc.

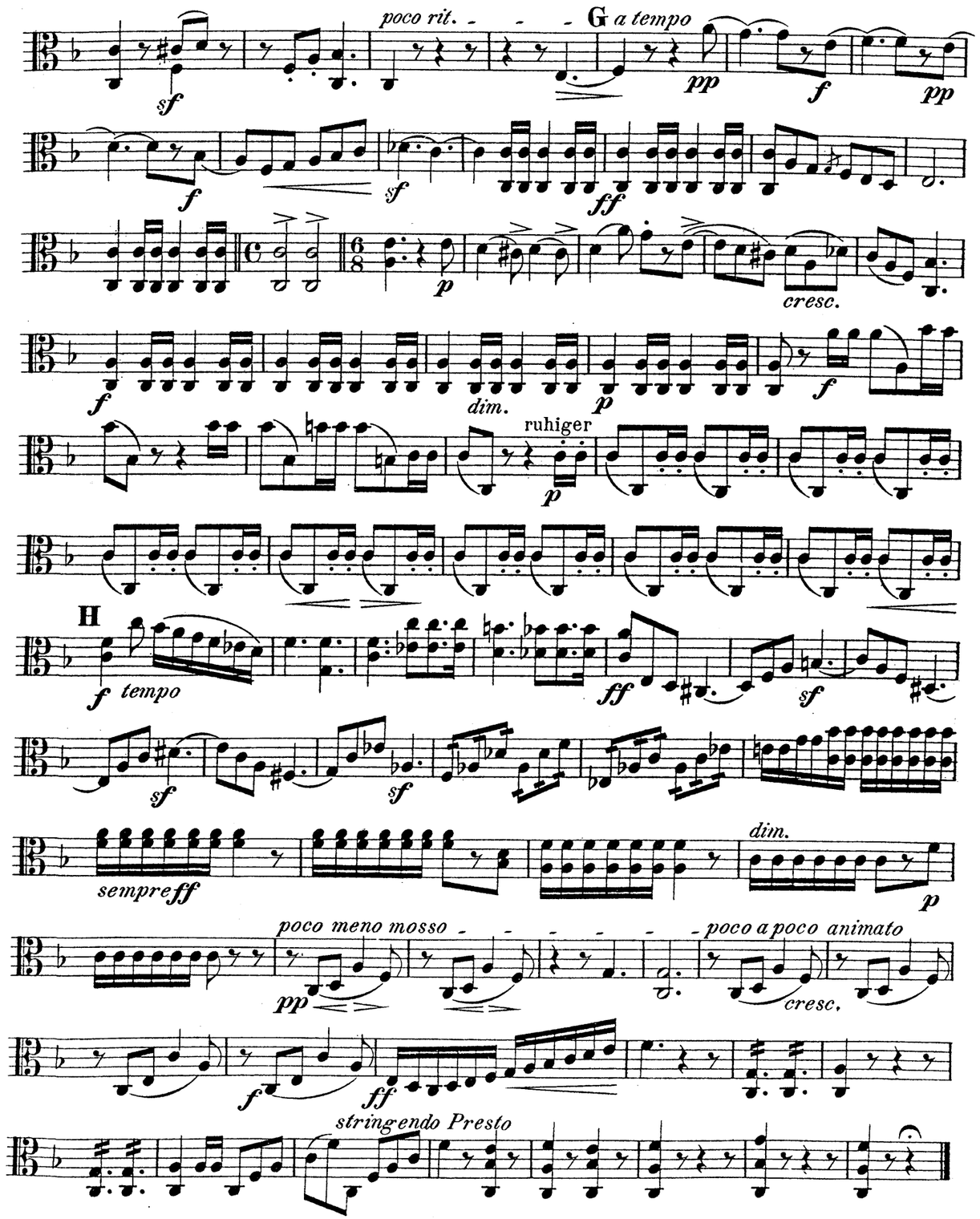
poco rit.
G a tempo
cresc.
dim.
ruhiger
H
tempo
sempre ff
dim.
poco meno mosso
poco a poco animato
cresc.
stringendo Presto

II.

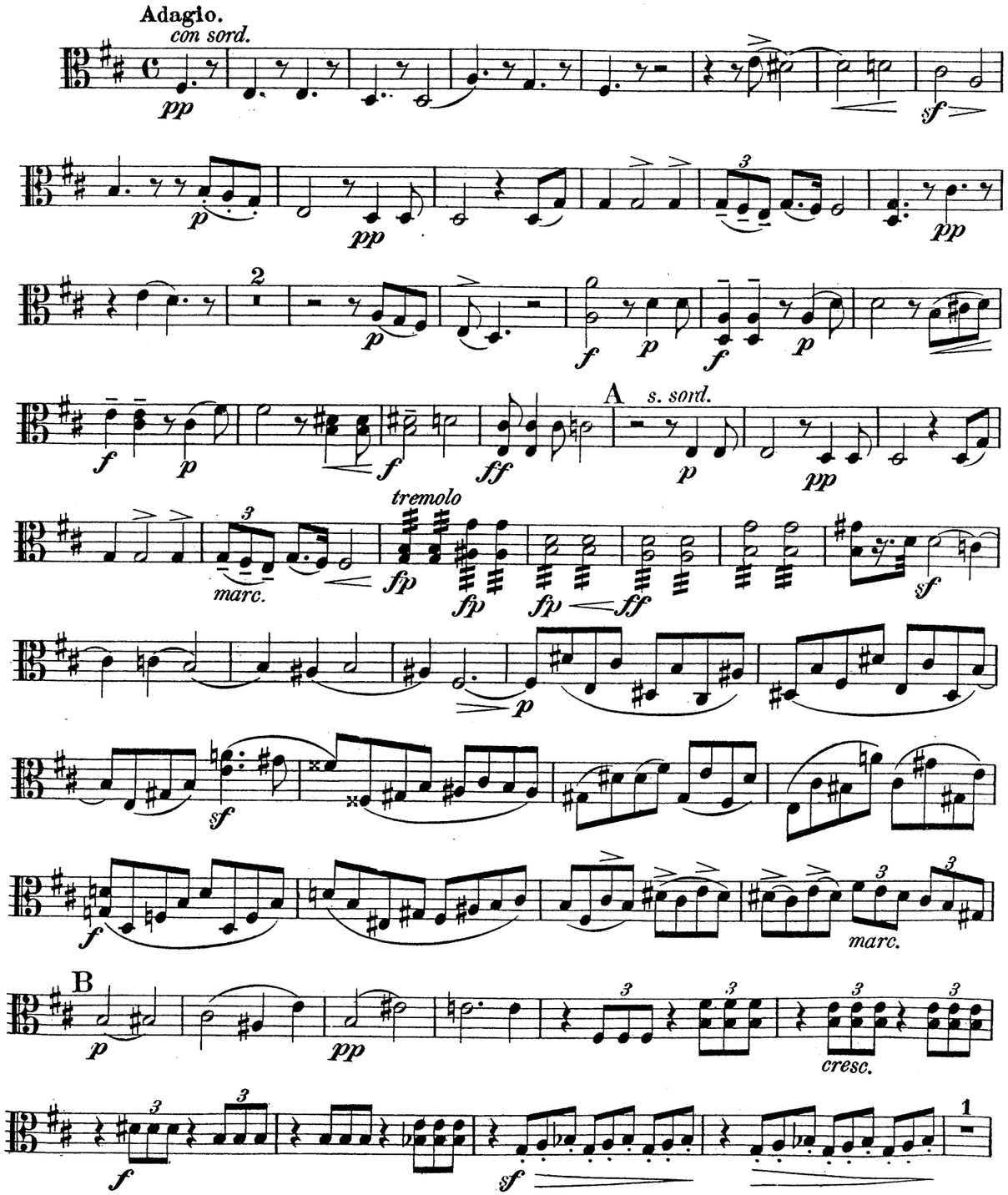
Adagio.
con sord.
A
s. sord.
tremolo
marc.
B
cresc.

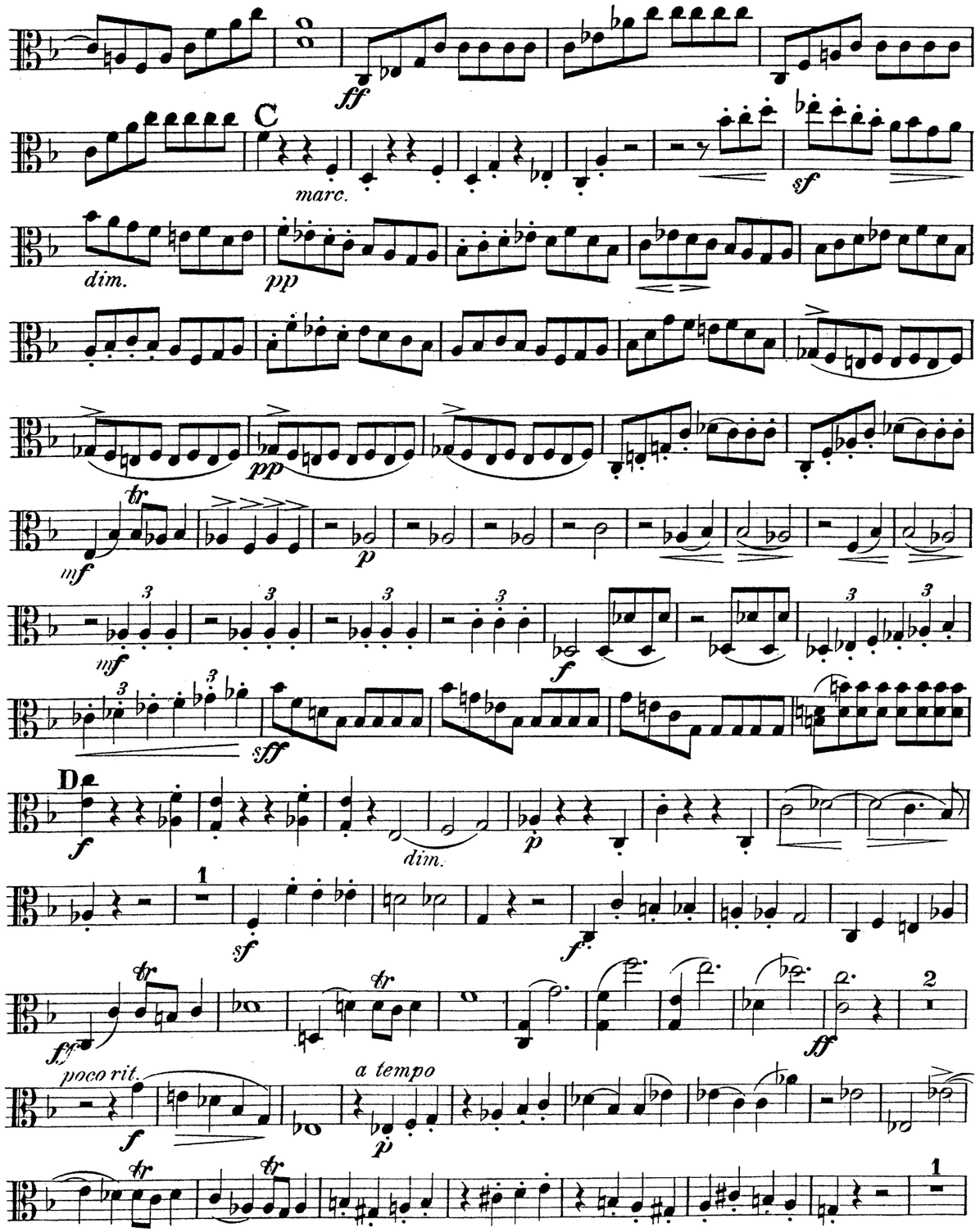
C
marc.
dim.
D
dim.
poco rit.
a tempo

Fuge.

Allegro.

III.

Tempo di Menuetto-moderato.

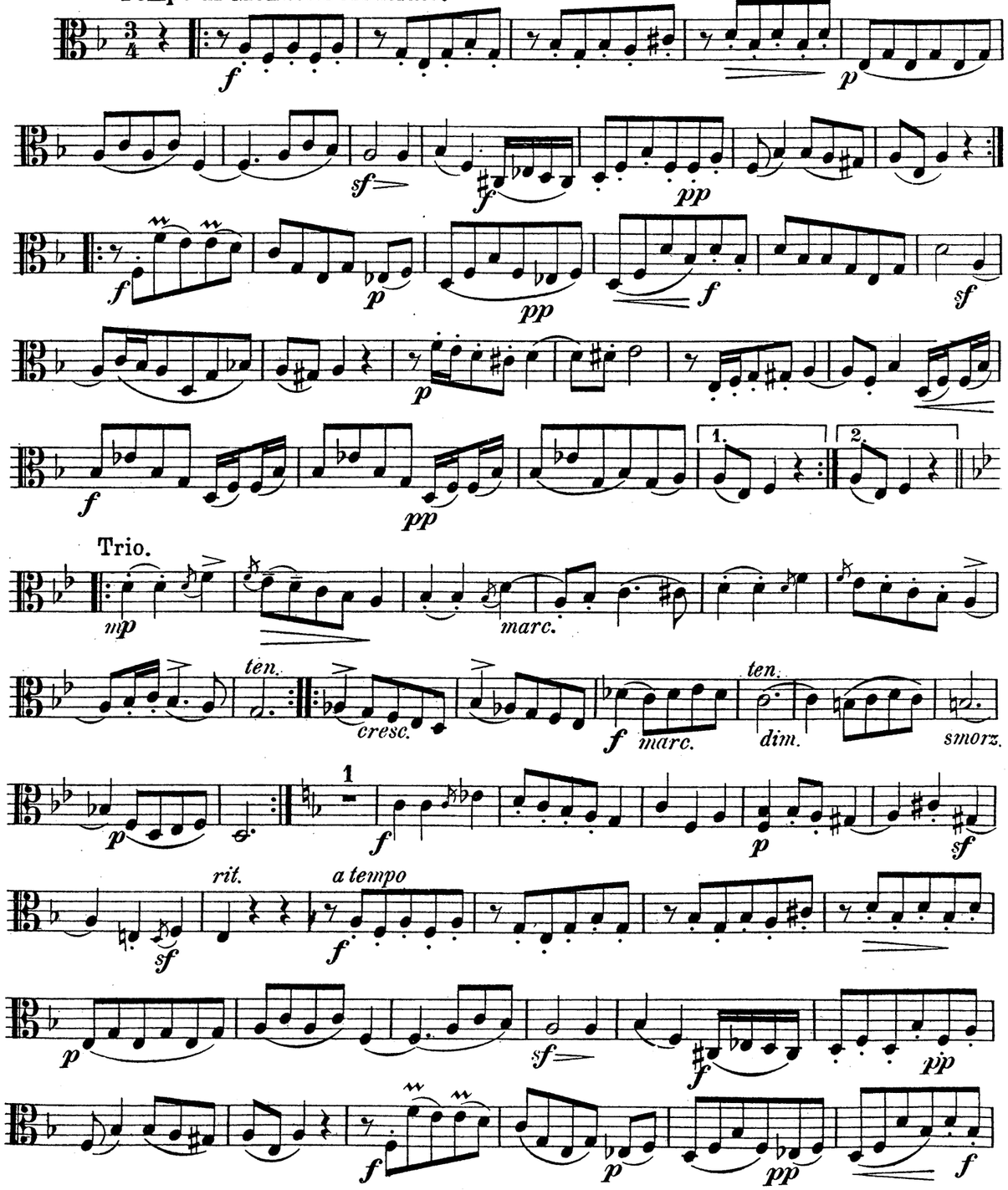

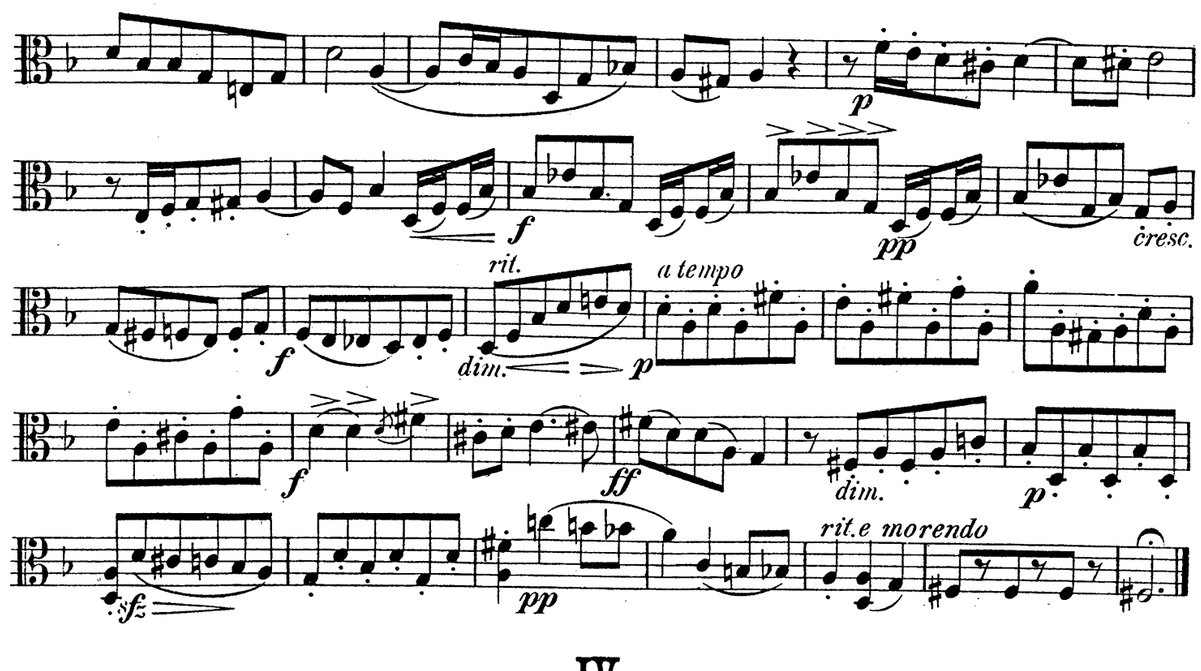

IV.

Introduction und Fuge.

Adagio non troppo.

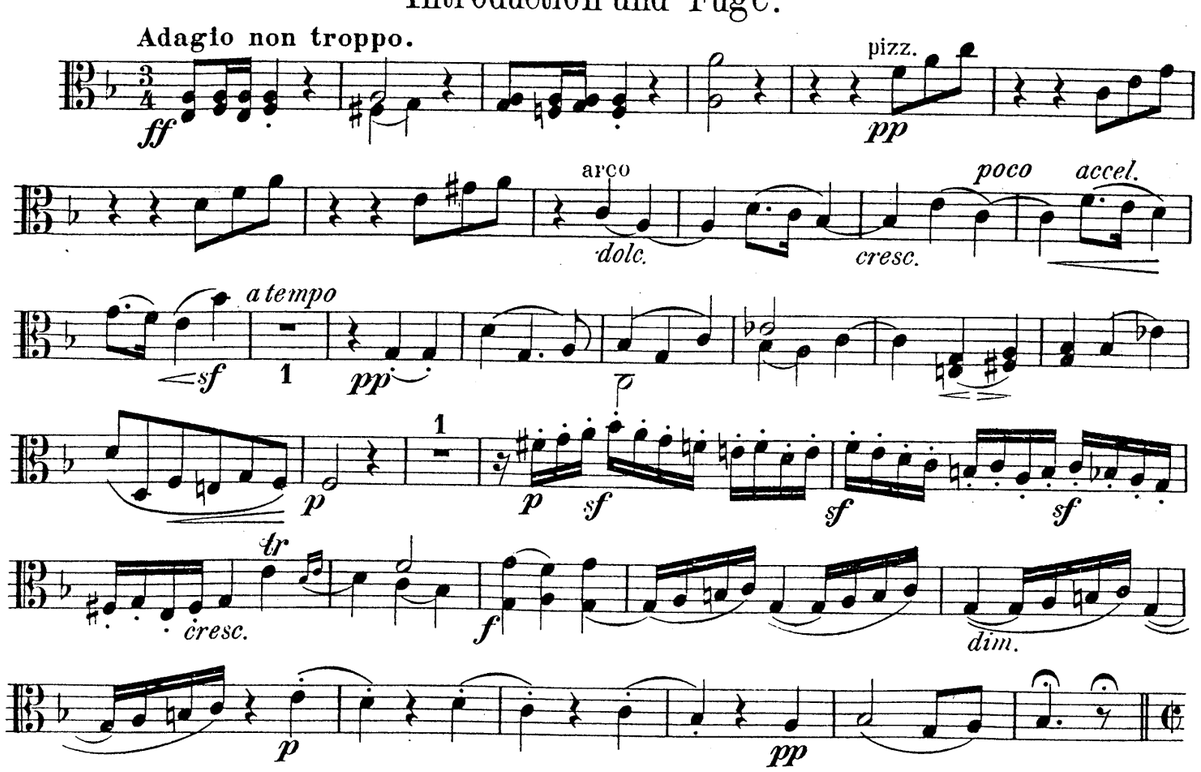

MERTON MUSIC

Merton Music is devoted to making neglected string chamber music accessible to amateur (and professional) players at prices which will positively encourage exploration. Using an extremely economical method it prints music and sells it from stock direct to the player at the following extraordinary prices per page of music, post-free:

U.K. 6.5p. **U.S.A** 15¢ **Germany** 25Pf **Holland** f 0,30 **Australia** 25¢ **Sweden** SEK 1.00

The **Merton Music** catalogue contains 87 works published in parts ready for the music stand on 100gsm A3 paper in a 160gsm cover, For 43 of these works separate scores are available. Here is a brief summary;

DUOS
Lee (2)

TRIOS
Bruni (3)
Orellana
Pleyel (2)
Reinecke
Shield (6)

QUARTETS
Arensky
Bazzini (2)
Coleridge-Taylor
Fibich
Gade
Godard
Grieg
Haydn (3)
Hermann
Herzogenberg
Hurlstone
Jansa
Kirchner
Krommer (3)
Lachner (3)
Mozart (12)
Onslow (3)
Ouseley (2)
Raff
Rheinberger
Rode
Rubinstein (2)
Shield (6)
Spohr (5)
Stanford
Svendsen
Swan Hennessy
Vanhal (2)
Volkmann (3)

QUINTETS
Onslow (3)
Rheinberger
Stanford
Veit

SEXTETS
Wilm

OCTETS
Spohr

MERTON COPYING SERVICE

The remainder of the Merton collection can be photocopied to order by **Merton Copying Service**. The cost per page of music post-free is as follows:

U.K. 15p. **U.S.A.** 30¢ **Germany** 50Pf **Holland** f 0,60 **Australia** 50¢ **Sweden** SEK 2.50

All the 500 works in this collection are out of copyright and 90% are out of print and effectively unobtainable from any other source. Here is a brief selection:

DUOS
Hermann
Hofmann
Kreutzer
Präger

TRIOS
Berger (2)
Blanc (3)
Blumenthal (2)
Boely (3)
Bruni (9)
Cremont
Dont (2)
Dotzauer
Godard
Hermann
Herzogenberg
Hoffmeister
Kreutzer
Krommer
Manns(5)

Pleyel
Pössinger (3)
Präger (3)
Raimondi
Ries H. (6)
Schmitt (3)
Taneiev
Viotti (9)

QUARTETS
Ambrosio
Arensky
Bargiel (2)
Bazzini (2)
Bendl
Bree J van (2)
Carreno
Cherubini (3)
Chvala (2)
Cui (3)
Davidov
Dittersdorf(2)
Draeseke (3)
Fesca
Fibich
Fuchs (4)
Gernsheim (4)
Godard (2)
Goldmark
Grädener (2)
Herzogenberg
Jensen
Kiel (4)
Kirchner
Klughardt (2)
Kopylov (2)
Krehl
Krommer(3)
Kuhlau
Litolff
Luigini
Macfarren
Napravnik(3)
Novacek (2)
Onslow (17)
Perry
Pleyel (10)
Prout (2)
Raff (7)
Reinagle (3)
Reinecke (2)
Reissiger (6)
Rheinberger
Ries F. (5)
Rode
Rubinstein (6)
Scharwenka (2)
Simonetti (2)
Spohr (12)
Stanford (2)
Stenhammar(5)
Taneiev S. (6)
Volkmann (3)
Zelenski (3)

QUINTETS
Ambrosio
Barnekow
Bazzini
Berger
Dessoff
Fétis
Krommer (3)
Onslow (13)
Ries F.
Rubinstein
Spohr (2)
Svendsen

SEXTETS
Davidov
Gade
Hofmann
Krug
Ölander
Raff
Rubinstein

OCTETS
Bargiel
Gade
Malling
Raff
Spohr
Svendsen

PIANO TRIOS
Hummel
Lachner (5)
Reissiger (4)
Spohr (5)

PIANO 4TETS
Hurlstone
Parry
Stanford

PIANO 5TETS
Arensky
Jadassohn (3)
Spohr (2)
Stanford

For free catalogues of all this music contact the following:

Australia	Stephanie Hicks, 21 Bally Street, Kelvin Grove, Queensland 4049 Phone/Fax: (07)3352 5576
Germany	Wolfgang Schreiber, Franz-Schubert-Str. 12/1 69168 Wiesloch Phone: 06222/385117
Holland	Caroline Bouwman, Hobbemastraat 6'''', 1071 ZA Amsterdam Phone: 020 6737943
Sweden	John Teague, Wivalliusgatan 15, 7tr. 11260 Stockholm Phone: 08-6188486
U.S.A.	Meriel Ennik, 811 Seaview Drive, El Cerrito CA 94530 Phone: 510 527 6620
U.K.	Theo Wyatt, 8 Wilton Grove, London SW19 3QX Phone/Fax: 020 8540 2708

MERTON MUSIC

RHEINBERGER

STRING QUARTET

In F Op.147

VIOLONCELLO

From
Theo Wyatt
8 Wilton Grove
London SW19 3QX
Phone/Fax: 020 8540 2708 (+44 20 8540 2708)
e-mail: mertonmusic@argonet.co.uk

QUARTET in F

I.

J. Rheinberger, Op. 147.

Allegretto.

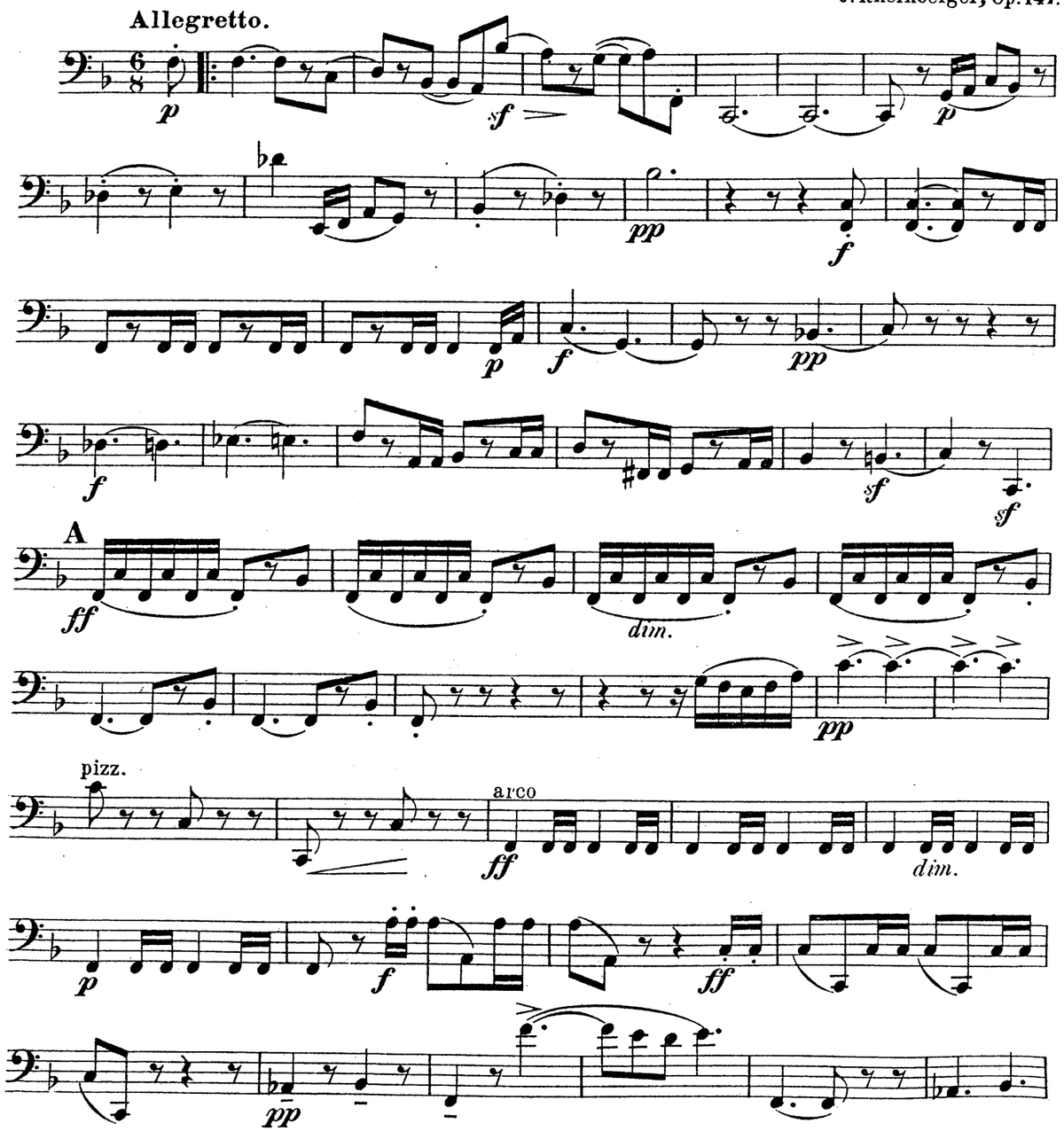

MM167Vc 1999 Merton Music

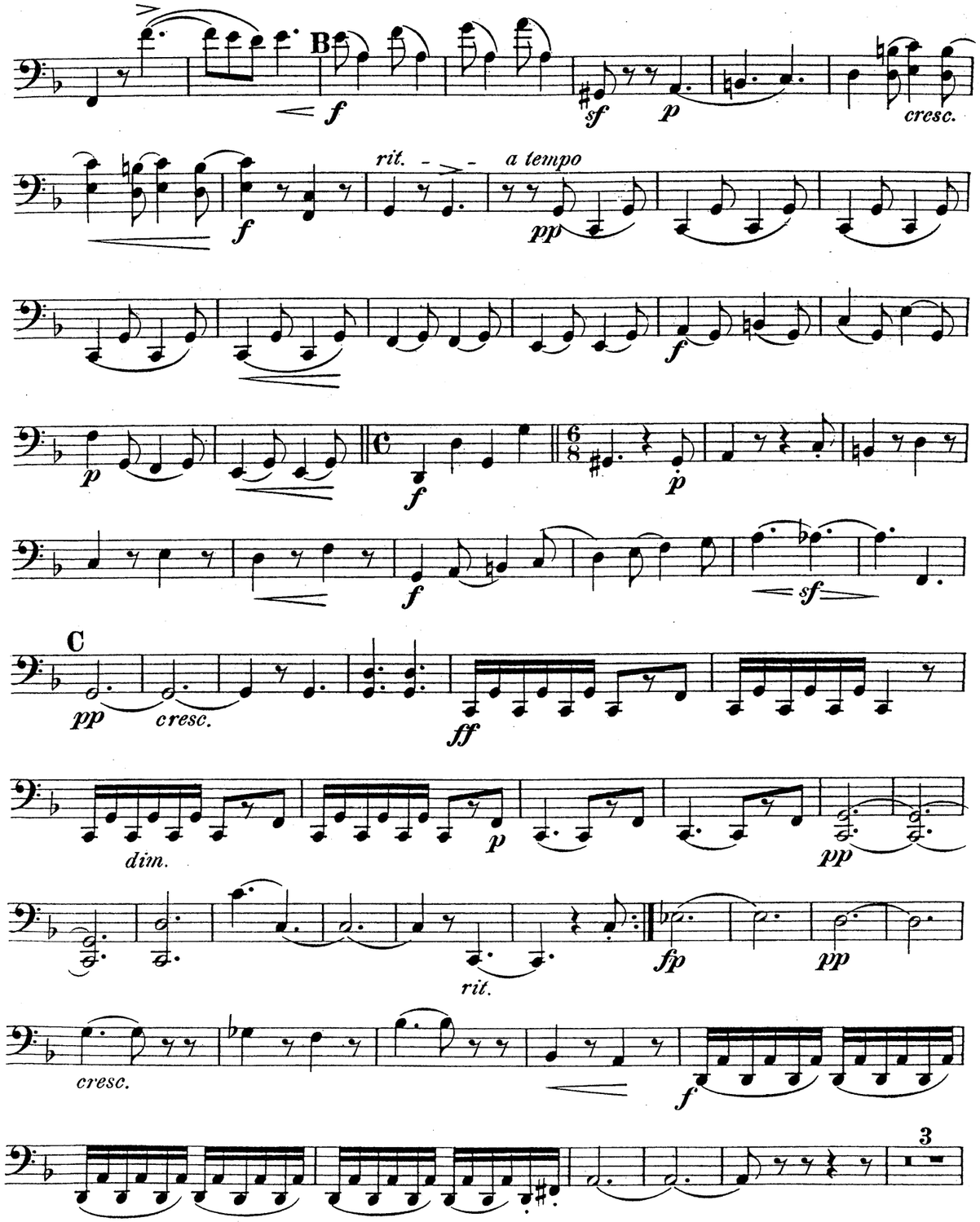
B
f
sf
p
cresc.
rit.
a tempo
pp
f
p
f
p
f
sf
C
pp
cresc.
ff
dim.
p
pp
fp
pp
rit.
cresc.
f
3

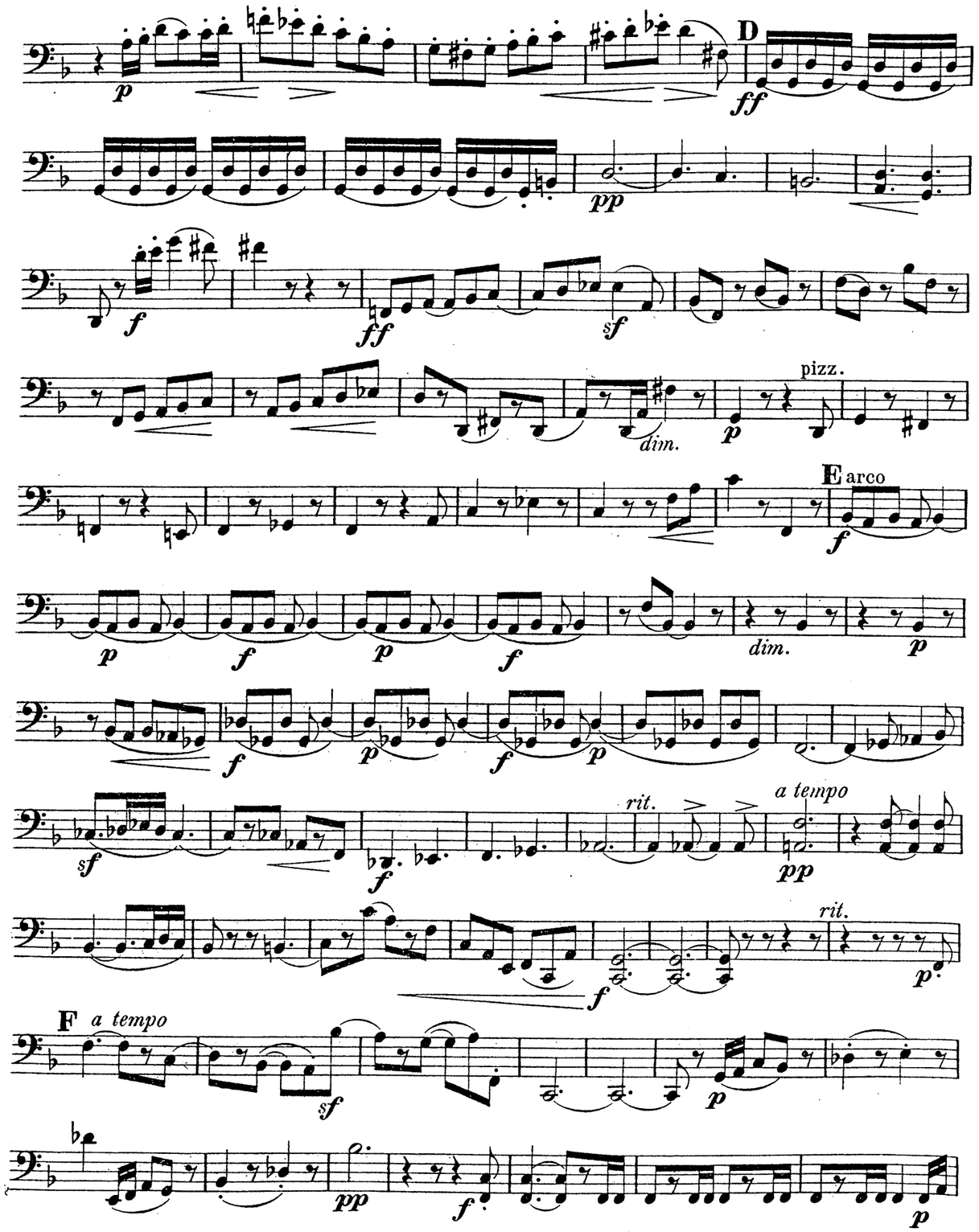
D
pizz.
dim.
E arco
dim.
rit.
a tempo
rit.
F a tempo

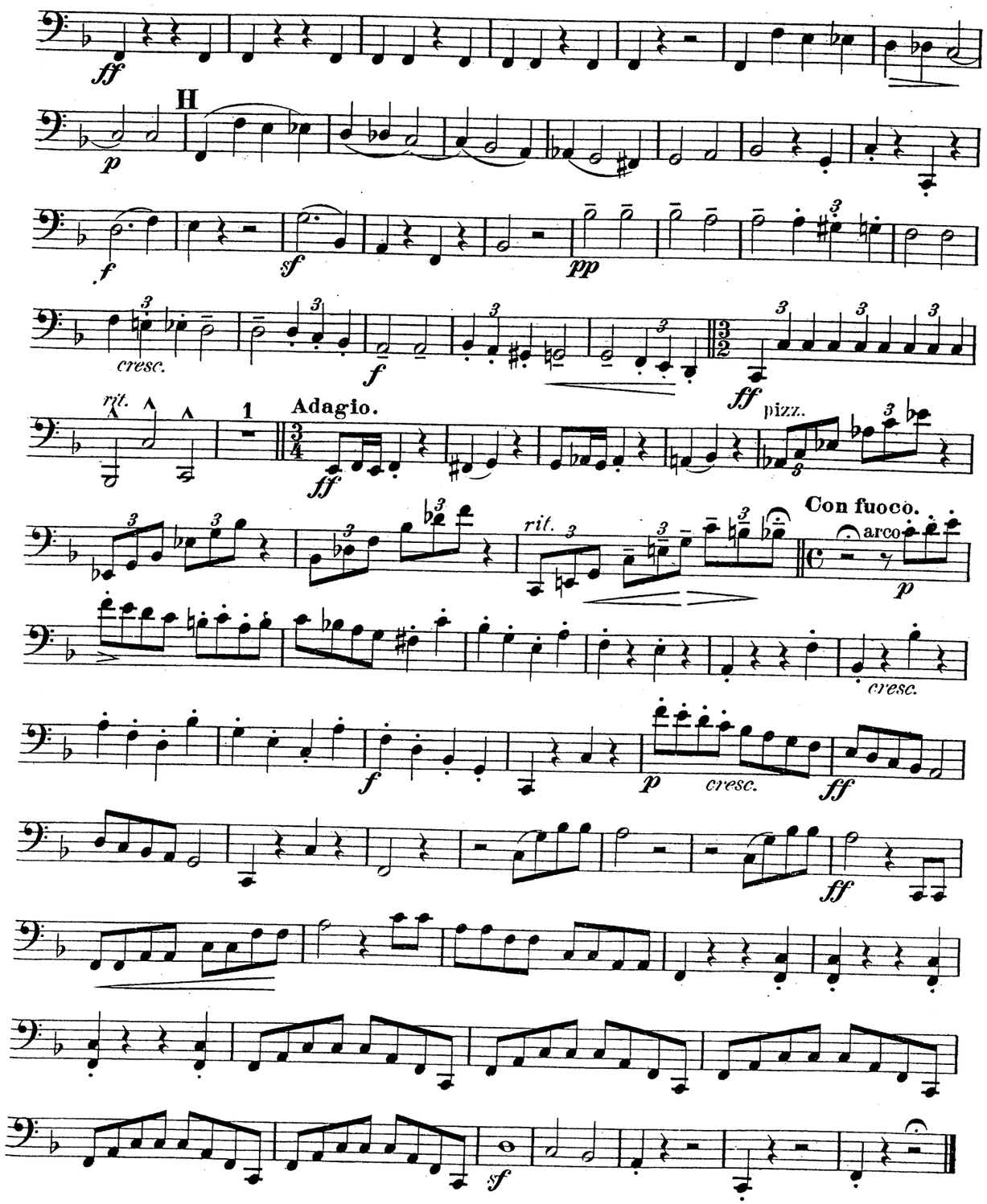
H
cresc.
rit.
Adagio.
pizz.
rit.
Con fuoco.
arco
cresc.
cresc.

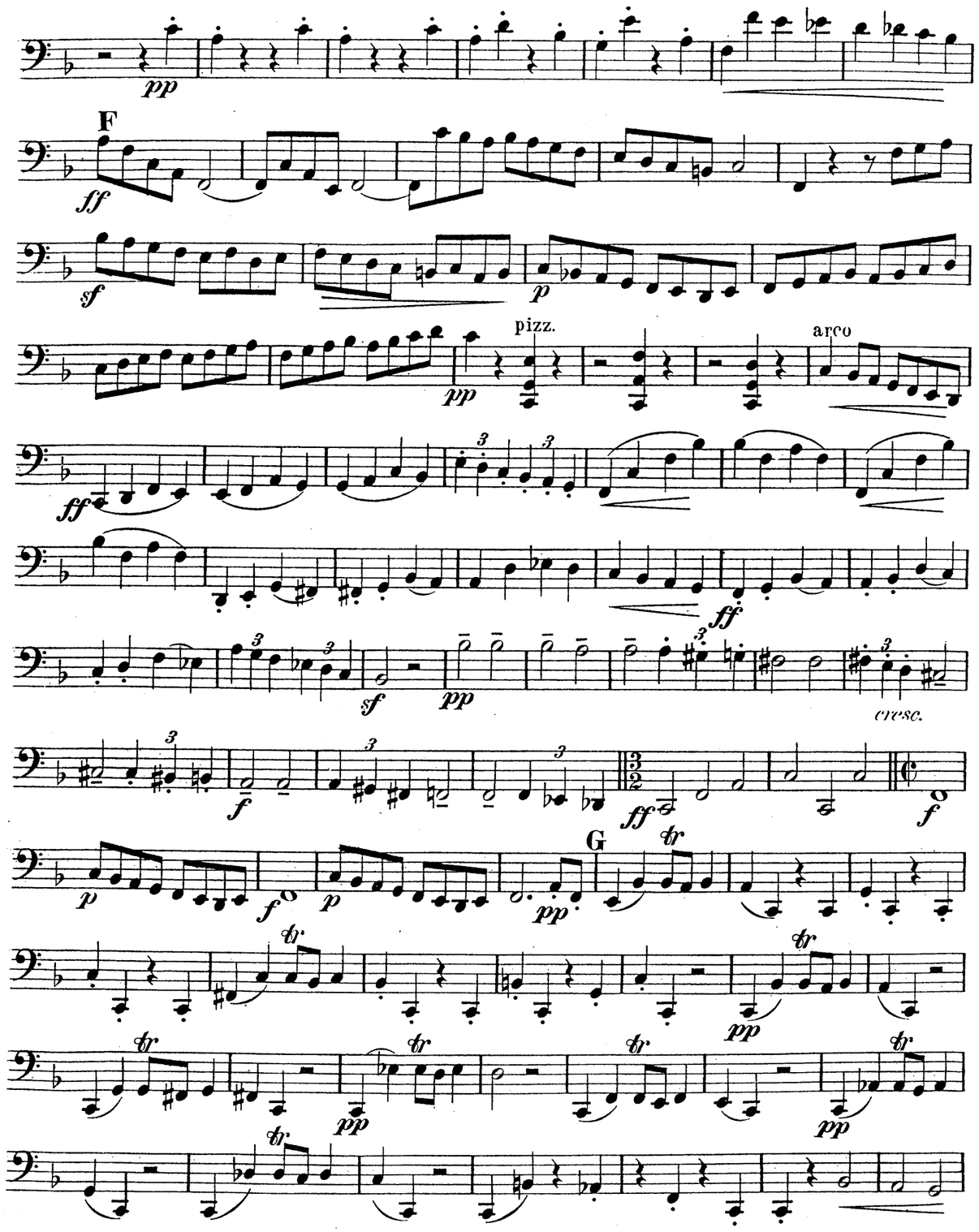
F
pizz.
arco
cresc.
G

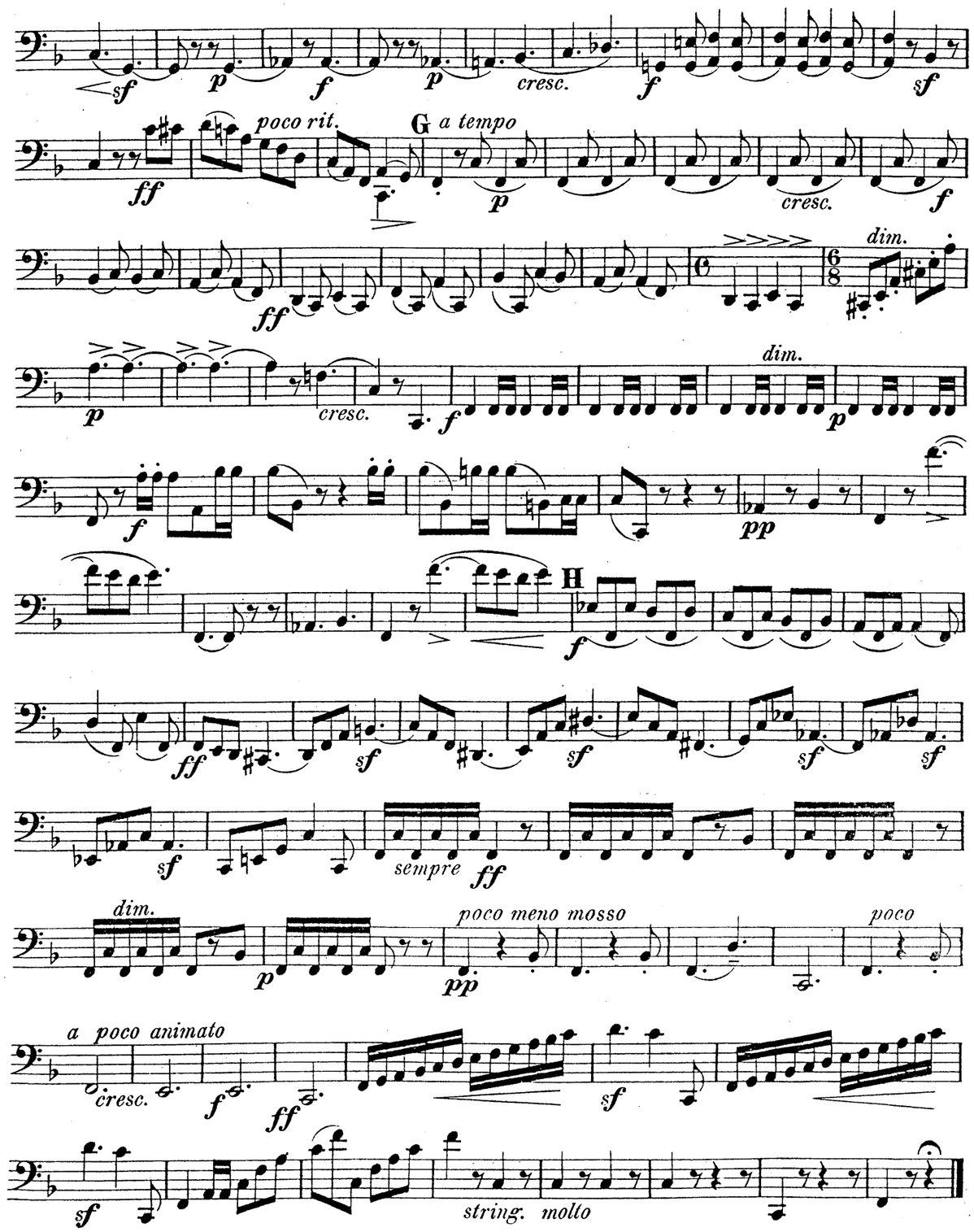
cresc.
poco rit.
G a tempo
cresc.
dim.
cresc.
dim.
H
sempre
dim.
poco meno mosso
poco
a poco animato
cresc.
string. molto

II.

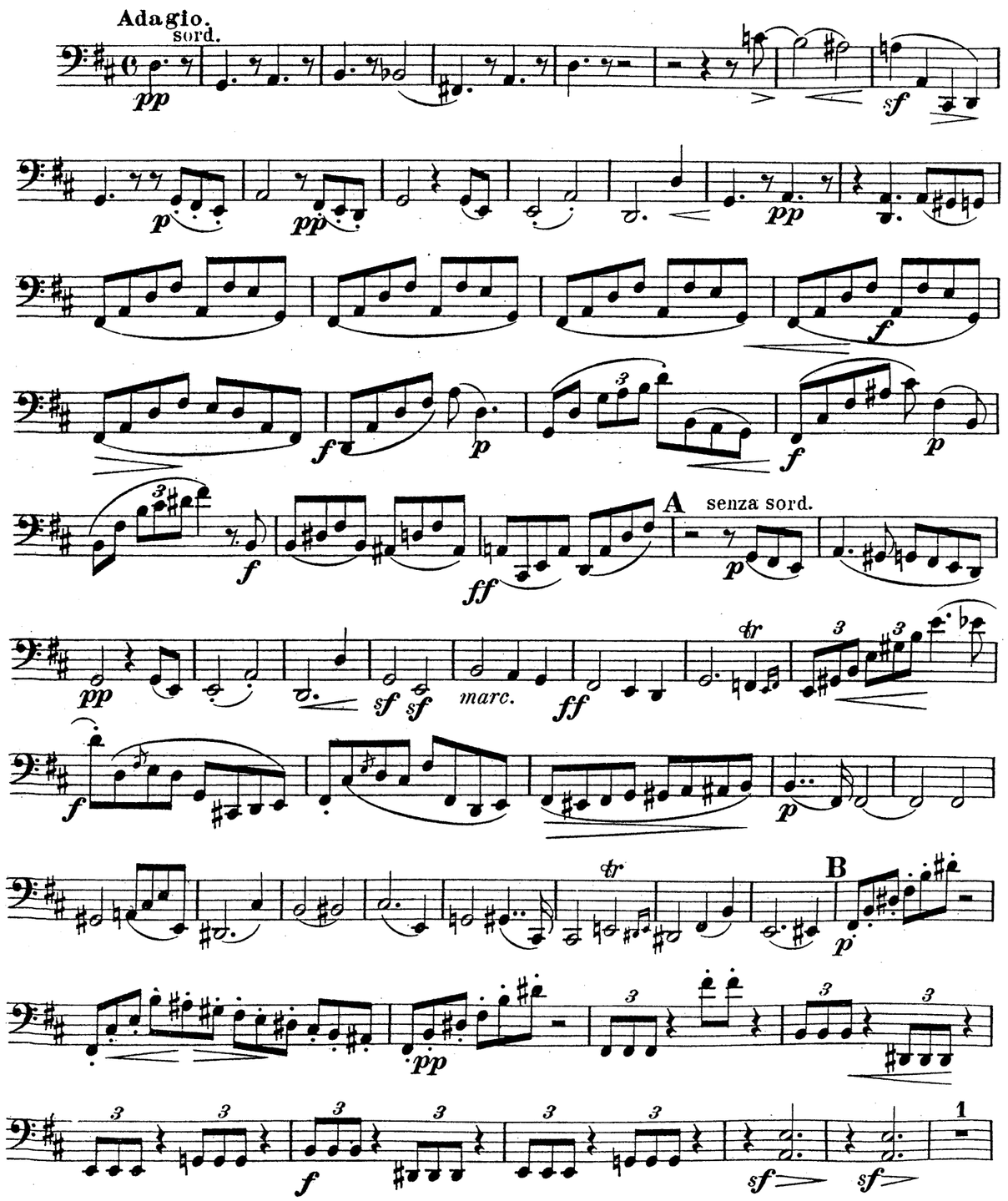
Adagio.
sord.
A
senza sord.
marc.
B

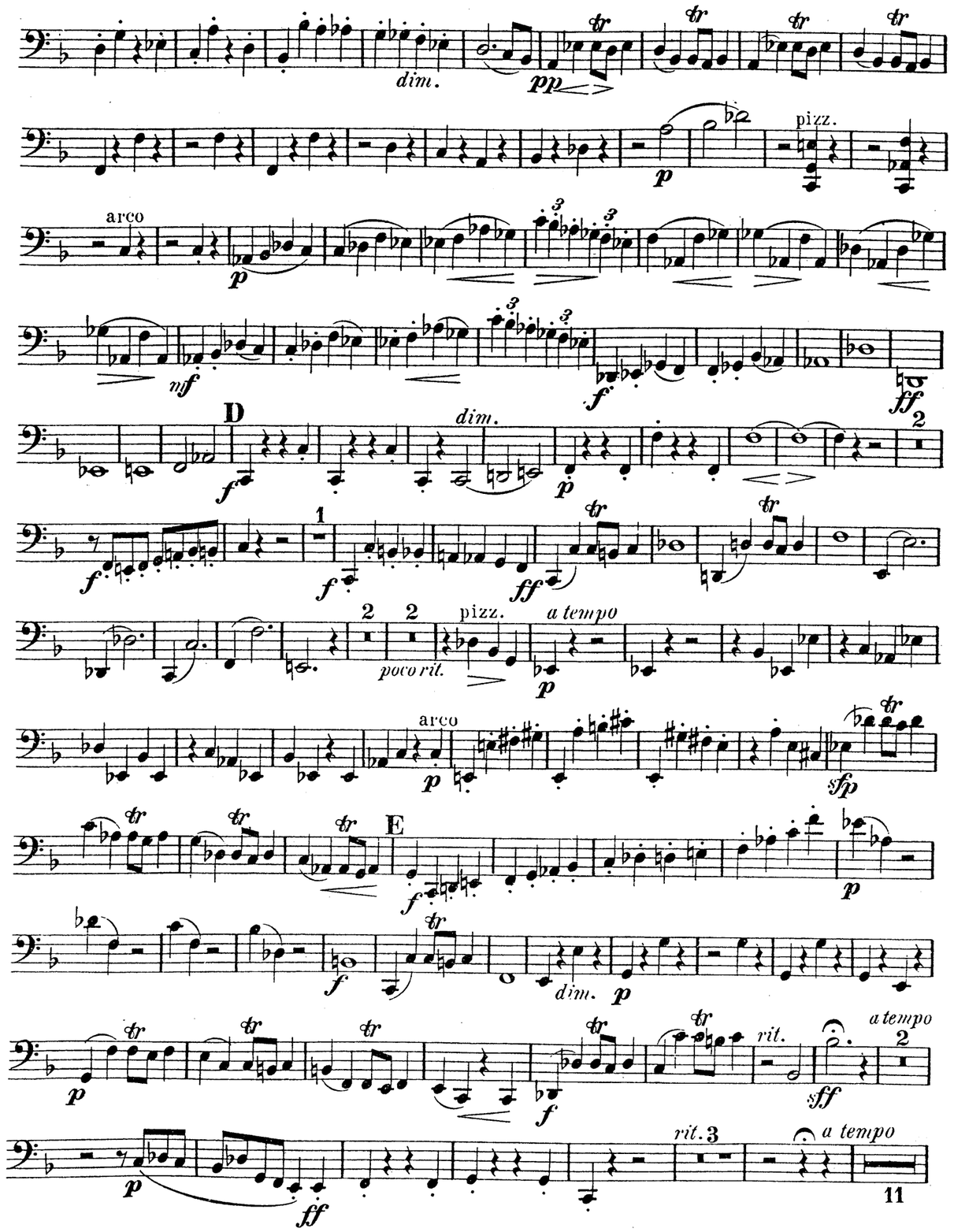
dim.
pizz.
arco
D
dim.
poco rit.
pizz.
a tempo
arco
E
dim.
rit.
a tempo
rit.
a tempo

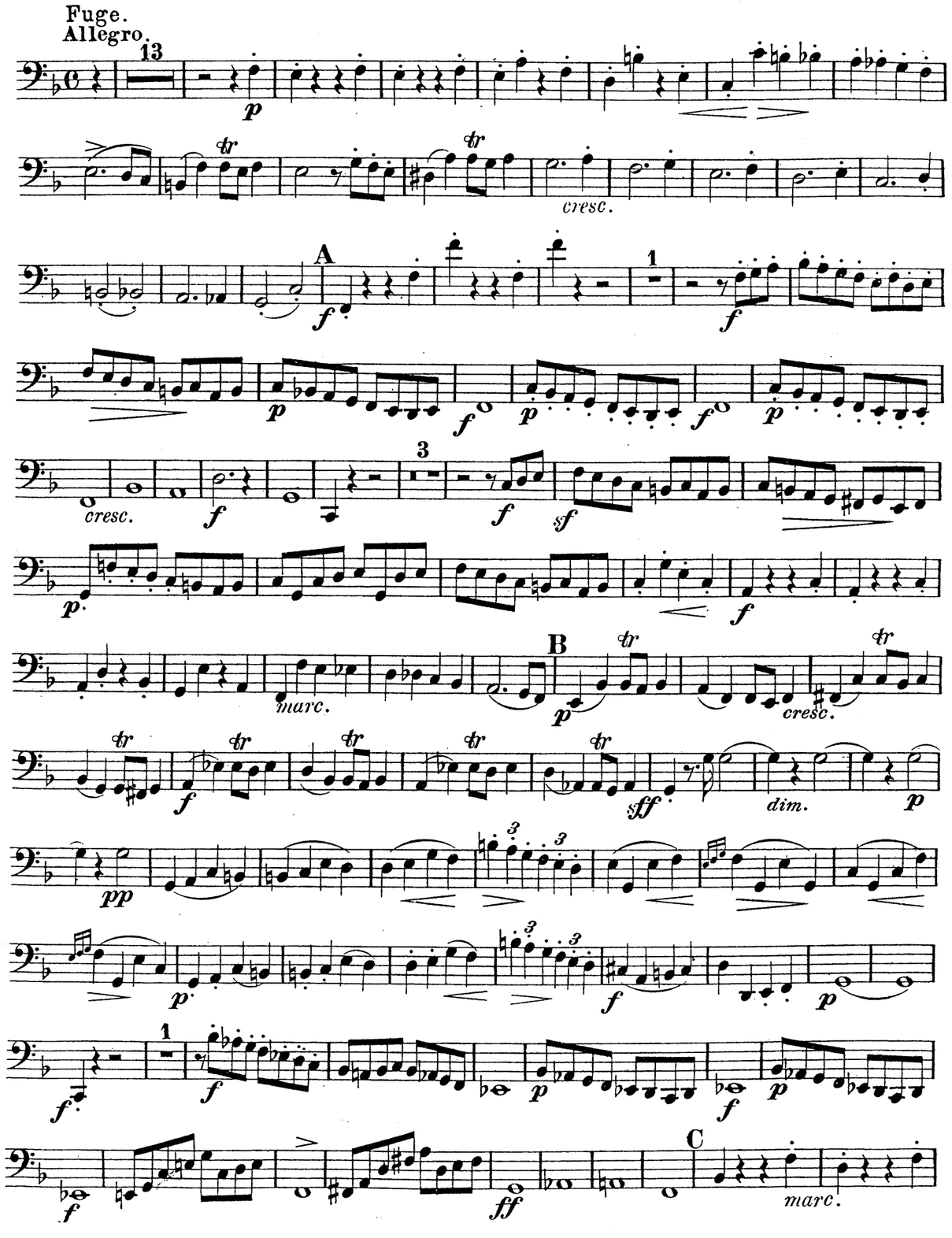
Fuge.
Allegro.
13
cresc.
A
1
cresc.
3
marc.
B
cresc.
dim.
1
C
marc.

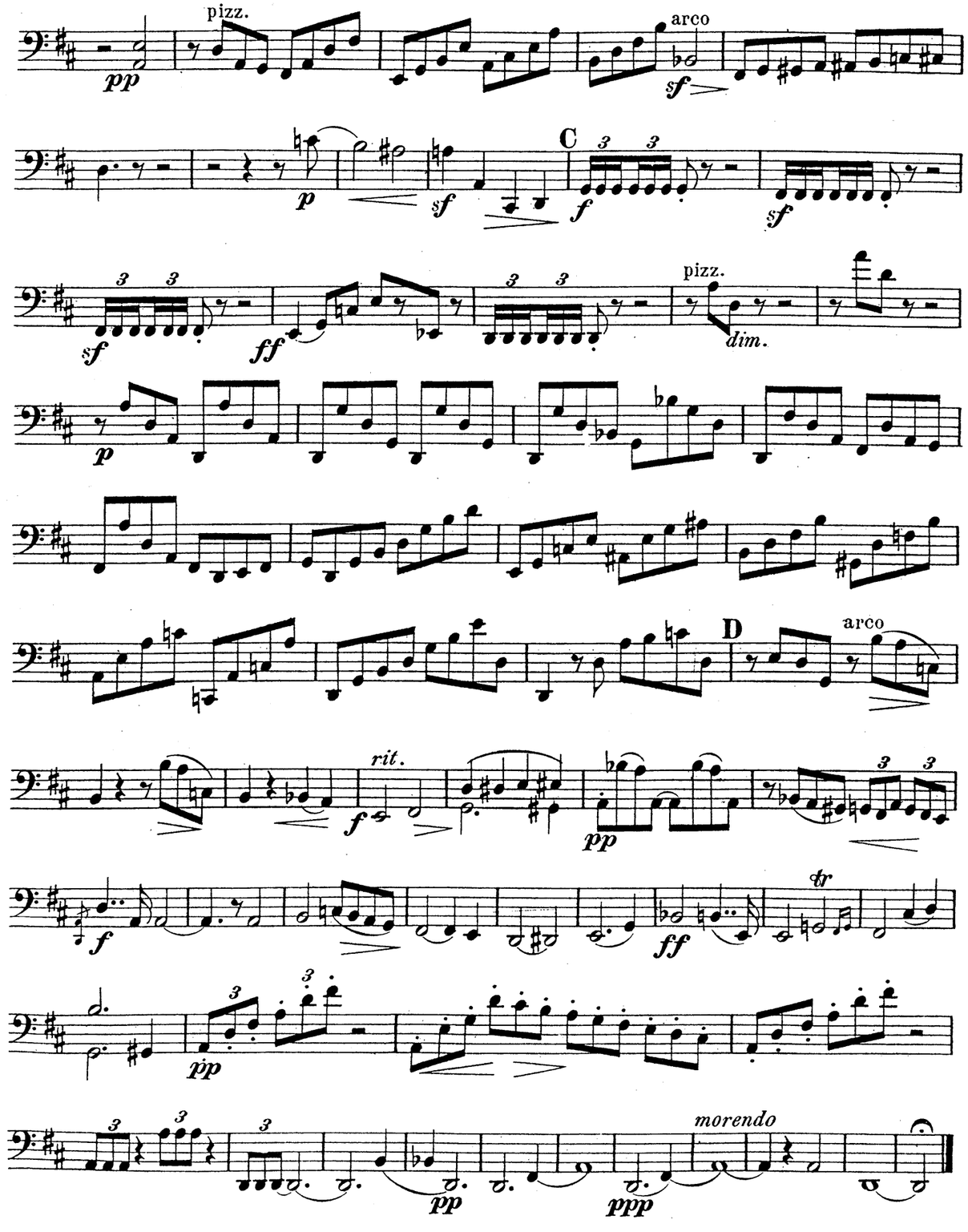
pizz.
arco
C
pizz.
dim.
D
arco
rit.
morendo

III.

Tempo di Menuetto-moderato.

Trio.

pizz.

arco

rit.

a tempo

IV.

Introduction und Fuge.

Adagio non troppo.

pizz.

arco

poco accel.

a tempo

cresc.

dim.

rit. e morendo

Joseph Rheinberger (1839 - 1901) was a native of Liechtenstein. He had his first music lesson at five and at seven took on the post of organist in Vaduz. In 1867 he was appointed professor at the Munich conservatory where he remained until his death and where he acquired an outstanding reputation as a teacher of composition. Humperdinck, Wolf-Ferrari and Furtwängler were among his many students. Wilhelm Altmann wrote in Cobbett's *Cyclopedic Survey* that for amateurs especially his chamber works (which include three string quartets) cannot be too warmly recommended.

MERTON MUSIC

RHEINBERGER

STRING QUARTET

In F Op.147

PARTS

From
Theo Wyatt
8 Wilton Grove
London SW19 3QX
Phone/Fax: 020 8540 2708 (+44 20 8540 2708)
e-mail: mertonmusic@argonet.co.uk

4390